

Side Elevation Scale 1:100

Front Elevation Scale 1:100

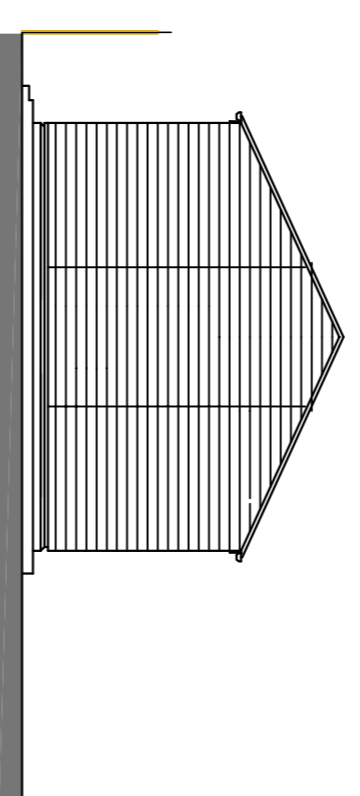
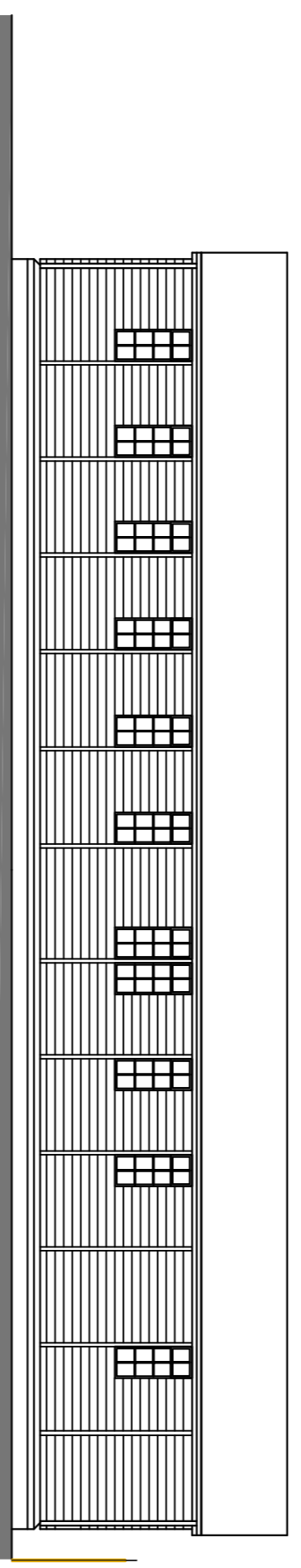

Side Elevation Scale 1:100

Rear Elevation Scale 1:100

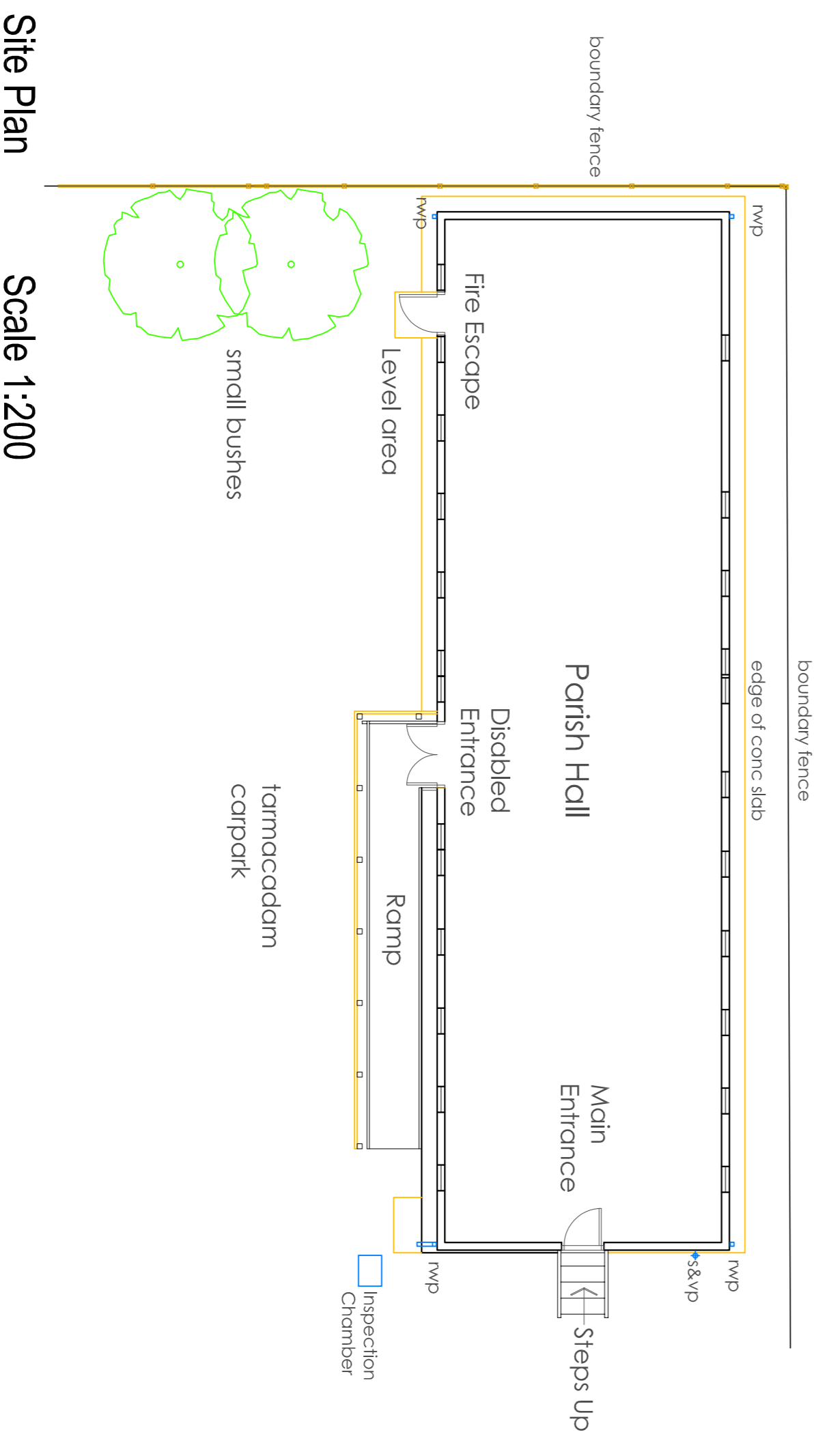

Site Plan Scale 1:200

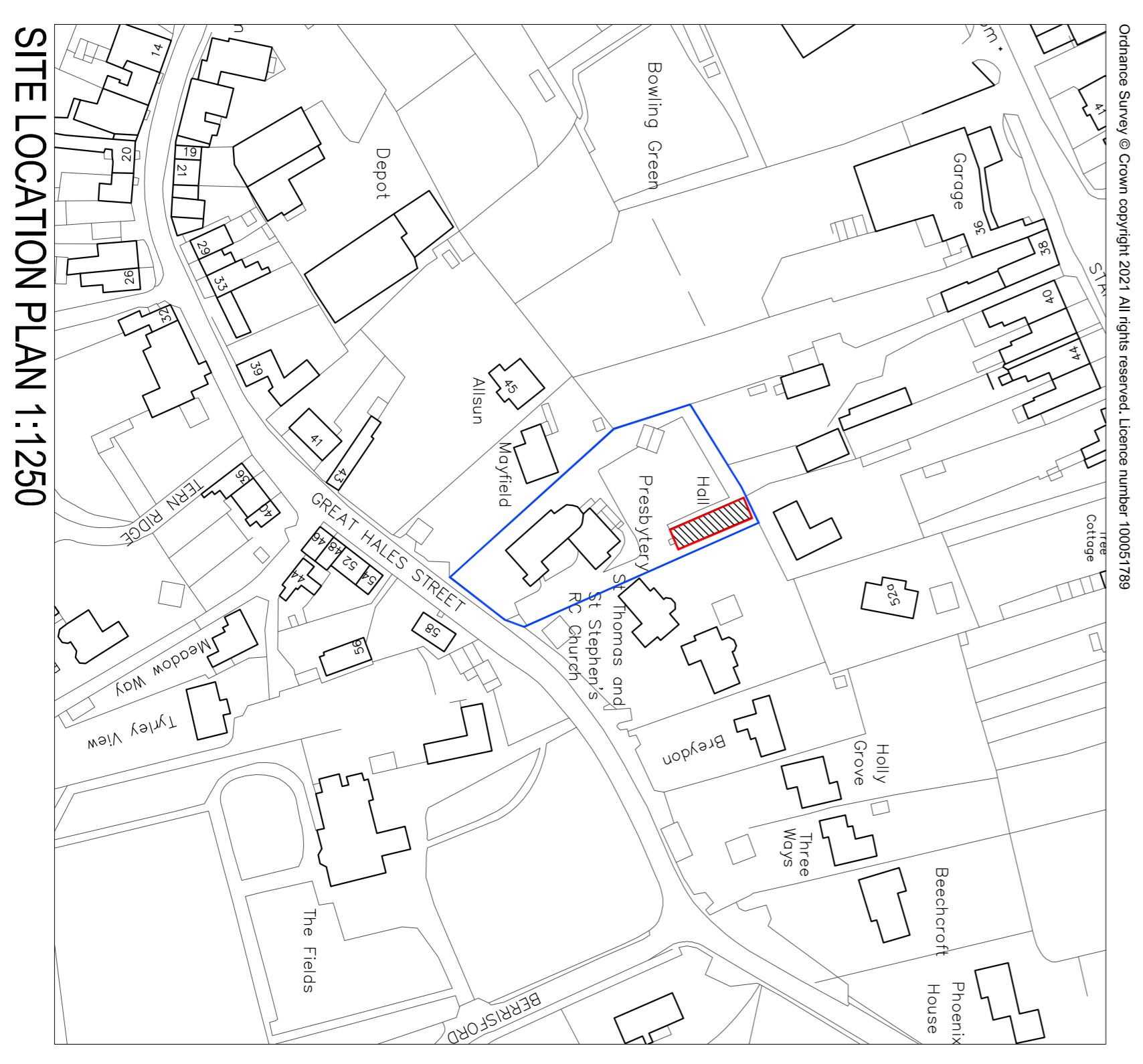

SITE LOCATION PLAN 1:1250

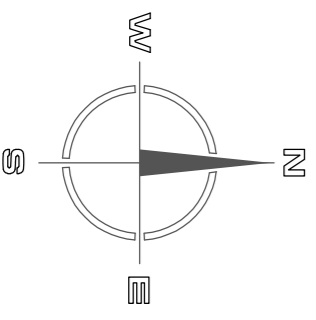

**Hewitt&Carr Architects**  
 A: Daisie Kent House 117-119 Leek Road | Chocdale | ST10 1JE  
 T: 01538 756888  
 E: enquiries@hccarchitects.co.uk  
 W: www.hccarchitects.co.uk

Client: **Strewsbury RC Diocese**  
 Project: **Proposed Demolition of Parish Hall on land adjacent to St Thomas Aquinas & St Stephen Harding, Market Drayton**  
 Title: **Plan and Elevations As Existing Site Location Plan**

Scale: **BA1 1:100**  
 Date: **July 2021**  
 Drawn: **DD**  
 Checked:  
 Project No: **1097**  
 Drawing No: **AL(0)01**