

ELEVATION 1 - Front
0 5m

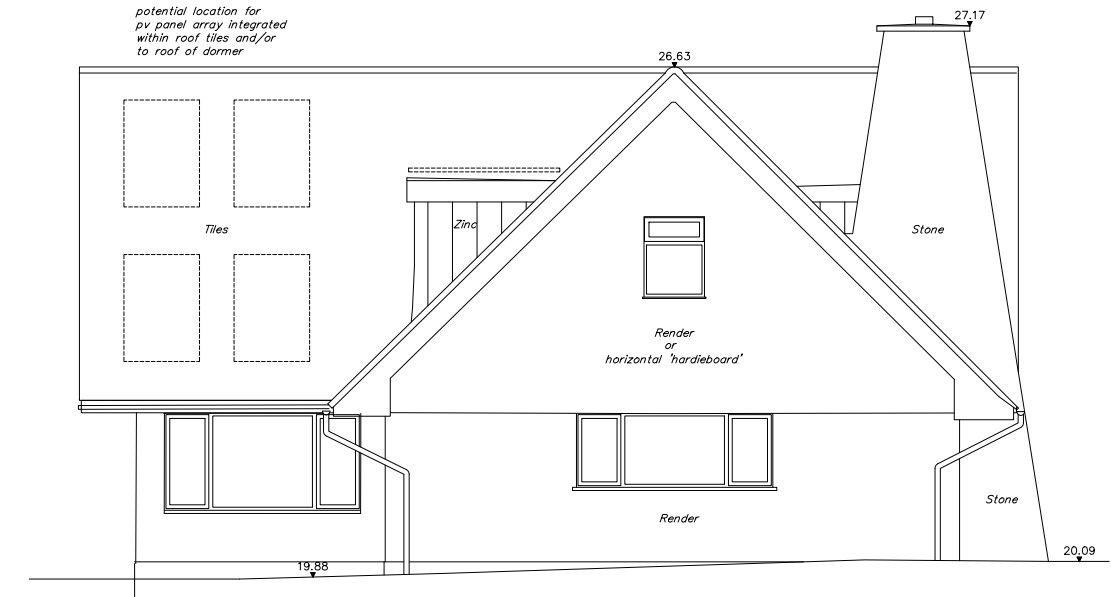

ELEVATION 2 - Side (South)
0 5m

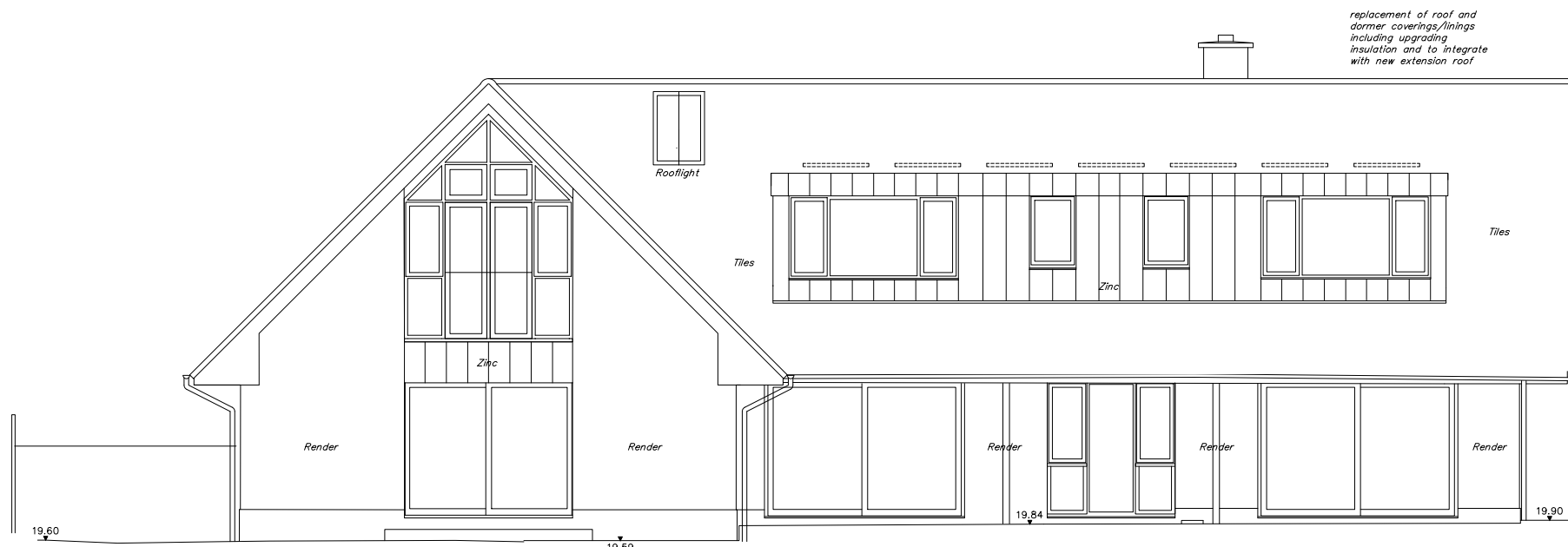

ELEVATION 3 - Rear
0 5m

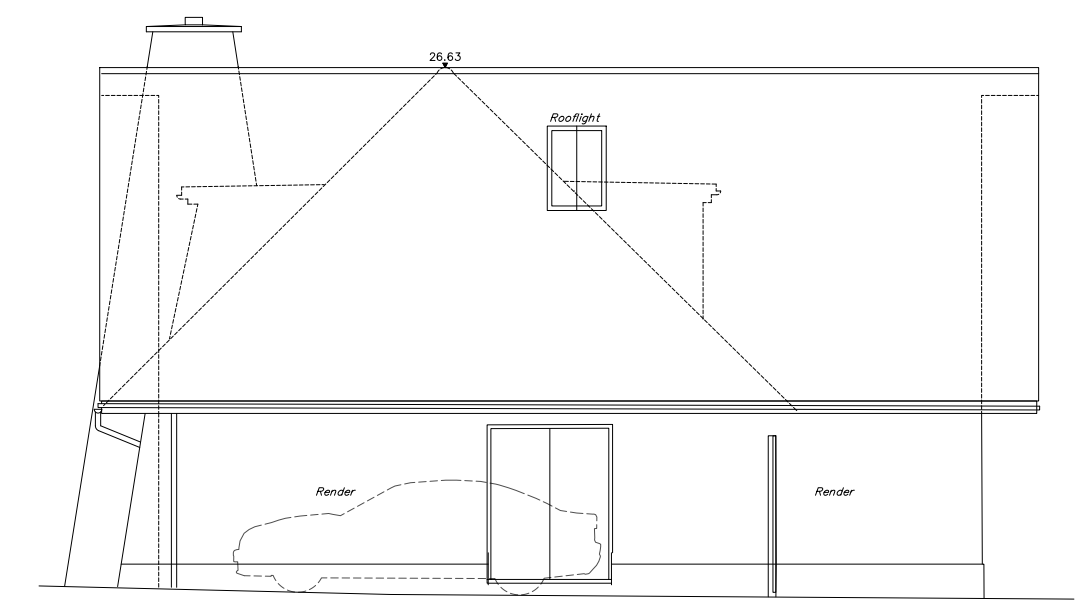

ELEVATION 4
0 5m

Rev:	Date:	Description:		project: 4 South Road, Liphook, Hampshire GU30 7HS	drawing title: Proposed Elevations					
Planning		Vine House Stables, 41 Portsmouth Road, Cobham, Surrey KT11 1JQ T: +44 (0) 20 88 73 3377 E: enquiries@lindleyarchitects.com			Job No: 20_014	date: Aug 2021	drawn: ML	checked: 	approved: 	scale@A3: 1:100