

No.4 South Road

ELEVATION 1 - Front
0 5m

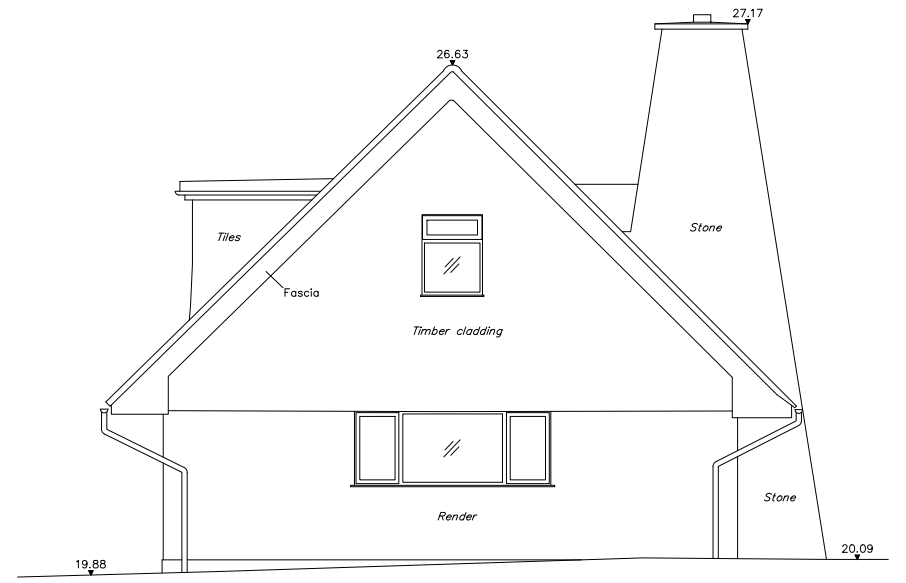

ELEVATION 2 - Side (South)
0 5m

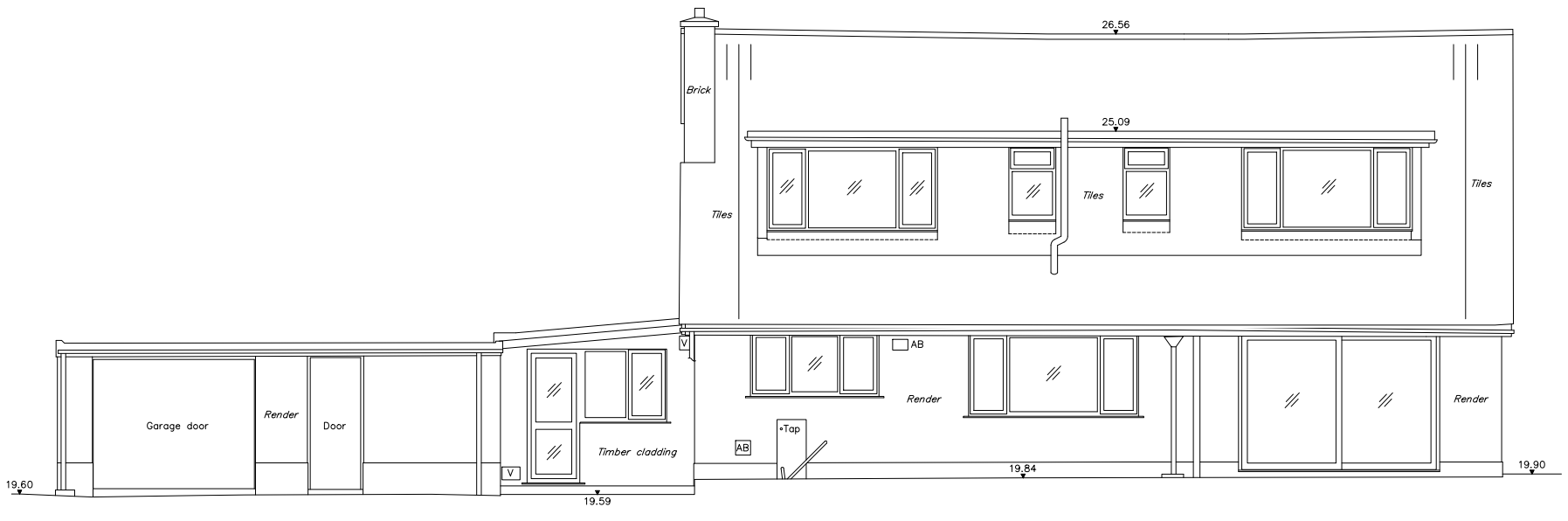

ELEVATION 3 - Rear
0 5m

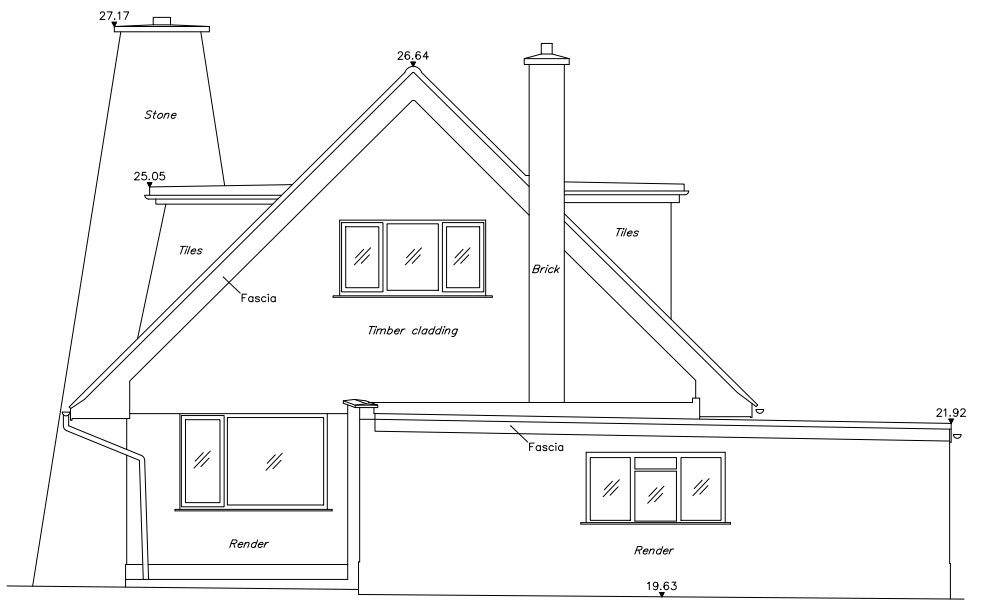

ELEVATION 4 - Side (North)
0 5m

Rev:	Date:	Description:	project: 4 South Road, Liphook, Hampshire GU30 7HS	drawing title: Existing Elevations						
Planning  Lindley Architects Vine House Stables, 41 Portsmouth Road, Cobham, Surrey KT11 1JQ T: +44 (0) 20 88 73 3377 E: enquiries@lindleyarchitects.com			job No: 20_014	date: Aug 2021	drawn: ML	checked:	approved:	scale@A3: 1:100	revision: -	drawing No: C-09_01
			Lindley Architecture Ltd. Figured dimensions only are to be used. All dimensions to be checked onsite. Differences between drawings and between drawings and specification or bills of quantities to be reported to Lindley Architects. The copyright of the drawings and designs contained therein remains vested with Lindley Architects. Lindley Architects is the trading name of Lindley Architecture Ltd							