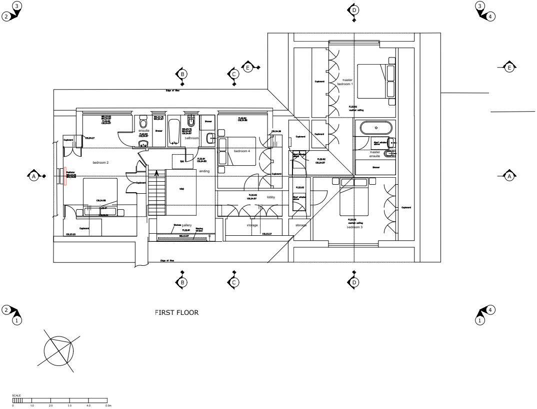
3
2
D
3
4
B
C
E
E
Edge of tiles
Cupboard
CSL24.27
ensuite
FL22.60
CSL24.87
Shower
bathroom
Shower
FL22.62
CSL24.86
CSL24.36
bedroom 2
Radiator
100
FL22.61
CSL24.85
landing
bedroom 4
Cupboard
Cupboard
VOID
CSL24.85
Cupboard
CSL23.25
Shelves
gallery
FL22.61
Sloping window
WSL23.87
FL22.62
CSL24.87
lobby
storage
CSL23.27
storage
Cupboard
master
bedroom 1
FL22.62
vaulted ceiling
Cupboard
Cupboard
FL22.62
CSL24.87
master
ensuite
Shower
FL22.62
FL22.62
vaulted ceiling
bedroom 3
Cupboard
A
A
Edge of tiles
B
C
D
2
1
4
1
SCALE
0
1.0
2.0
3.0
4.0
5.0m

FIRST FLOOR

Rev:	Date:	Description:

Planning

LINDLEY ARCHITECTS
Vine House Stables, 41 Portsmouth Road, Cobham, Surrey KT11 1JQ
T: +44 (0) 20 88 73 3377
E: enquiries@lindleyarchitects.com

project:
4 South Road, Liphook,
Hampshire GU30 7HS

drawing title:
Proposed First Floor Plan

job No:	date:	drawn:	checked:	approved:	scale@A3:	revision:	drawing No:
20_014	Aug 2021	ML			1:100	-	C-15_02

Lindley Architecture Ltd. Figured dimensions only are to be used. All dimensions to be checked onsite. Differences between drawings and between drawings and specification or bills of quantities to be reported to Lindley Architects.
The copyright of the drawings and designs contained therein remains vested with Lindley Architects. Lindley Architects is the trading name of Lindley Architecture Ltd