

EXISTING REAR (EAST) ELEVATION. 1:50.

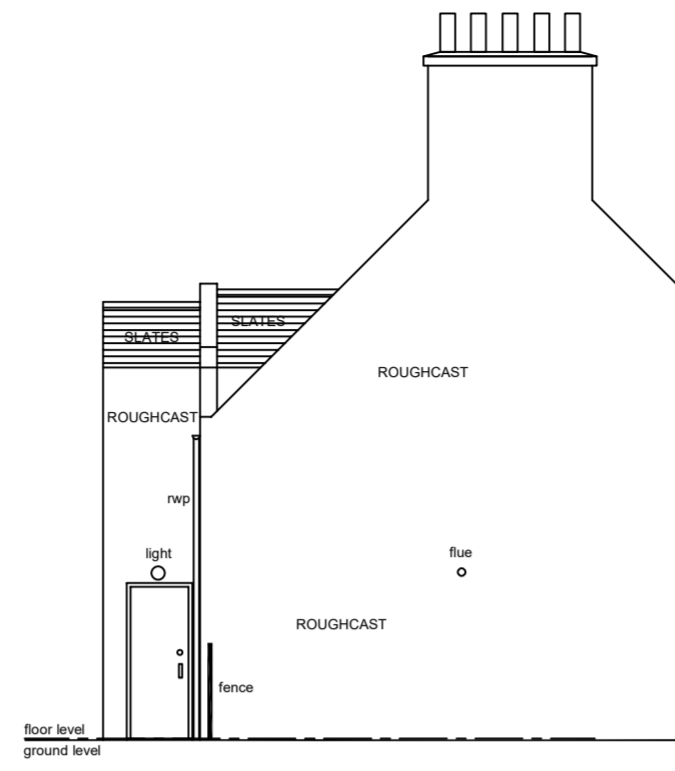

EXISTING PART SIDE (NORTH) ELEVATION. 1:50.

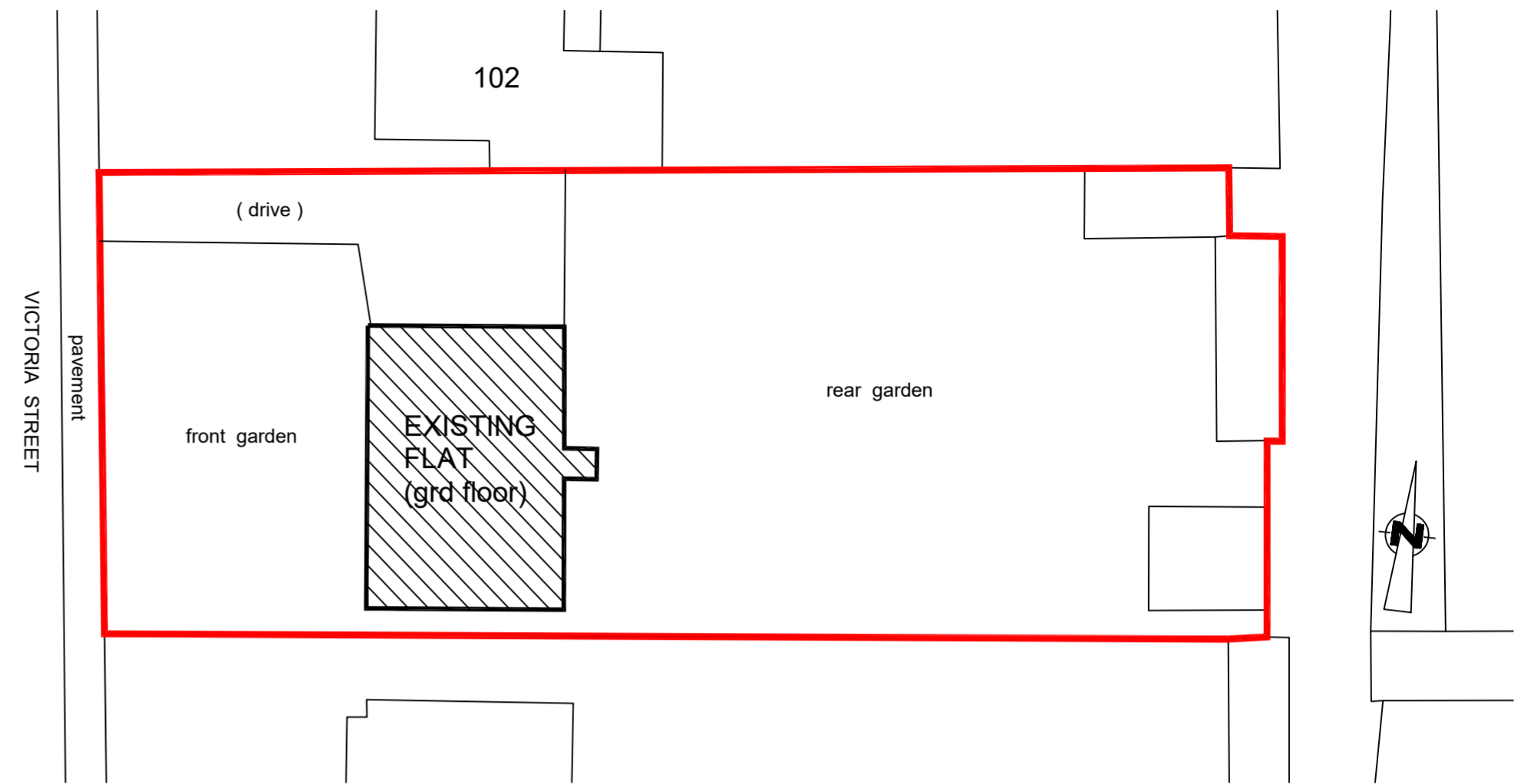

EXISTING SITE PLAN. 1:250

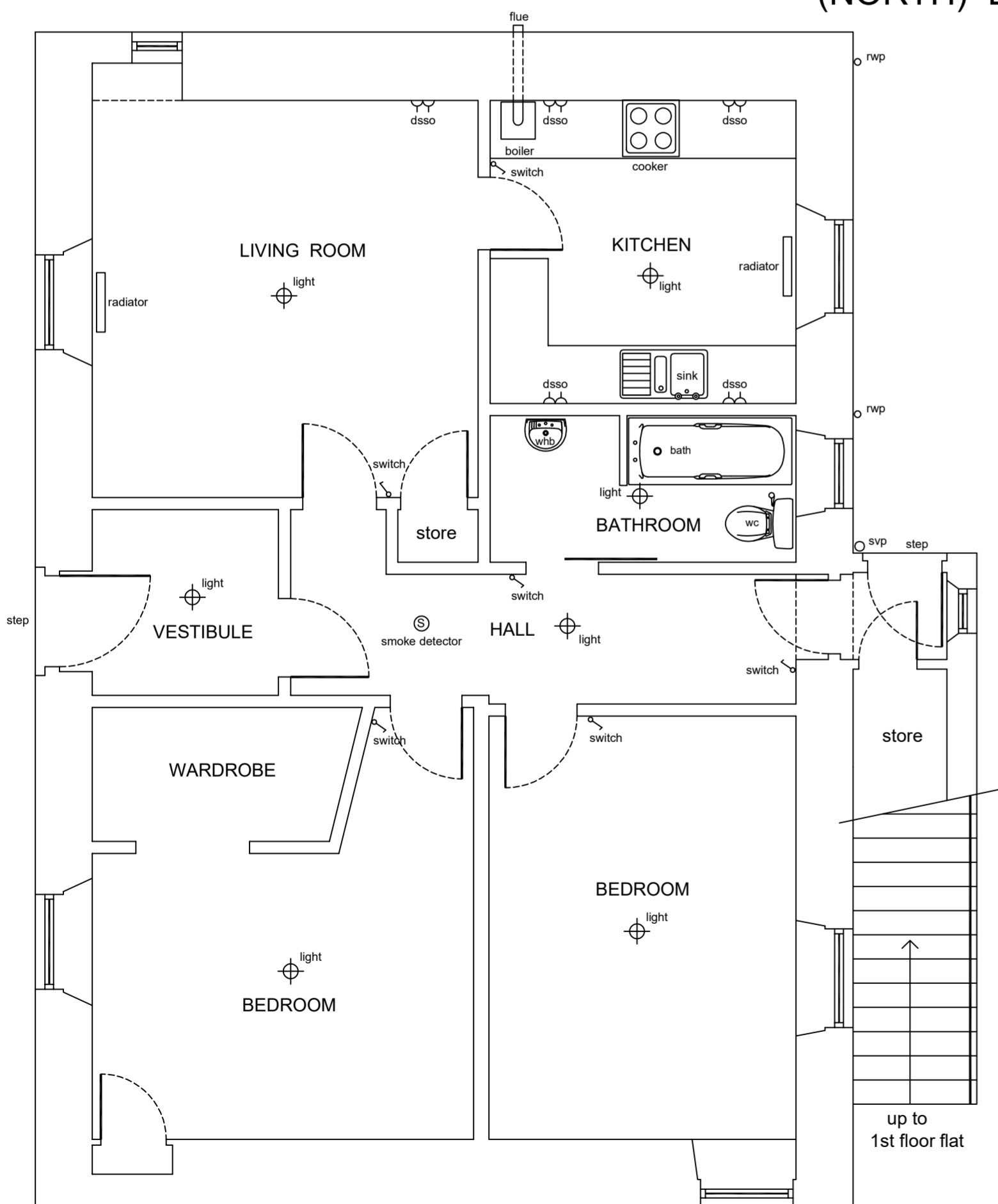

EXISTING GROUND FLOOR PLAN. 1:50.

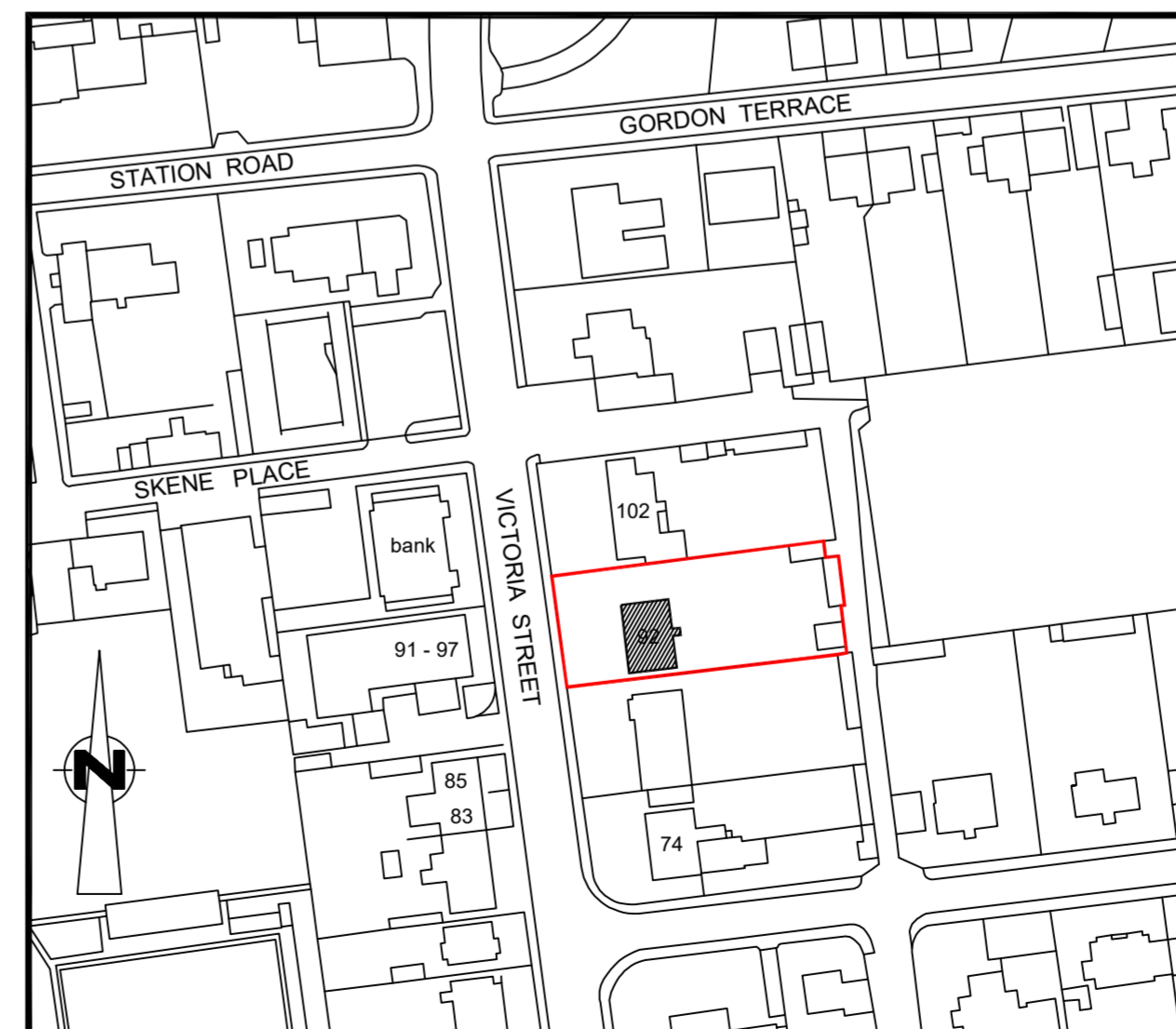

Crown Copyright. All rights reserved. Licence Number 100020449

LOCATION PLAN. 1:1250

| | | | |
|---|---------------|--|----|
| | | | |
| | | | |
| | | | |
| B | 06/09/21 | Planning & Building Warrant Submission | RL |
| A | 01/09/21 | ISSUED FOR CLIENT COMMENTS | RL |
| Rev | Date | Revision | By |
| ROBERT LAMB | | | |
| Architectural Services Ltd | | | |
|  | | | |
| BURNSIDE STEADING. 24 SMALLHOLDINGS. BALMEDIE. ABERDEEN. AB23 8WU. TEL/FAX: 01358 742771 MOB: 07766 106279 E-Mail: robert.lamb6@btopenworld.com | | | |
| Client | | | |
| Mr Steven Milne | | | |
| Project | | | |
| Proposed internal alterations & new French doors at 92 Victoria Street. Dyce. Aberdeen. | | | |
| Description | | | |
| Existing House Details | | | |
| Project No | Drawing No | Amendment | |
| Milne | 001 | B | |
| Scale as shown @ A2 | Date 20/08/21 | Drawn By RGL | |
| Computer File Ref | Checked By | Status warrant | |
| © This drawing is the sole copyright of Robert Lamb and should not be copied or reproduced in any way without prior consent from Robert Lamb | | | |