

Ref:1290let06

Planning Department
New Forest National Park Authority
Town Hall
Avenue Road
Lymington
Hampshire

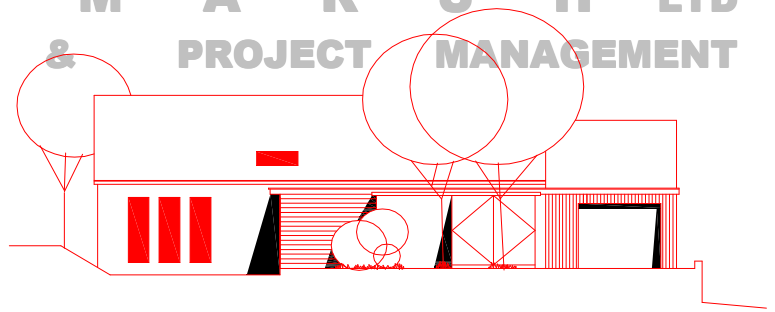

30th August 2021

Dear Sir or Madam

RE: HEATH GATE, FURZEY LANE, BEAULIEU, HAMPSHIRE
- PERMITTED DEVELOPMENT EXTENSION & PORCH
- LAWFUL DEVELOPMENT CERTIFICATE

Please find enclosed existing and proposed plans, elevations and location plans indicating a proposed *Permitted Development* (PD) extension to the above dwelling, forming a *Lawful Proposed Development Certificate* application.

A *pre-application enquiry* was carried out for the proposal and received a favourable response from Claire Woolf, a copy of which is enclosed.

I trust this is satisfactory, however should you have any queries, please do not hesitate to contact me. Thank you for your assistance with this matter.

Yours truly

DEAN W MARSH
Enclosure.

CC. Applicant.