

General Notes:
 It is the client's/developer's responsibility to ensure all relevant approvals, licences or documentation are in place and conditions satisfied prior to commencement of works or prefabrication, including, but not limited to:
 The Party Wall etc Act 1996
 Local Authority Planning Consent
 Highways (Road Opening permit)
 Local Water Authority / other Statutory Bodies
 Building Regulations (Local Authority, NHBC etc)
 Environment Agency / NRA

Unless otherwise stated, it is the client's / developer's responsibility to complete or procure all necessary ground /soil inspections, destructive inspections, structural surveys, Structural Engineering, Contract documentation and administration etc prior to commencing works or prefabrication.

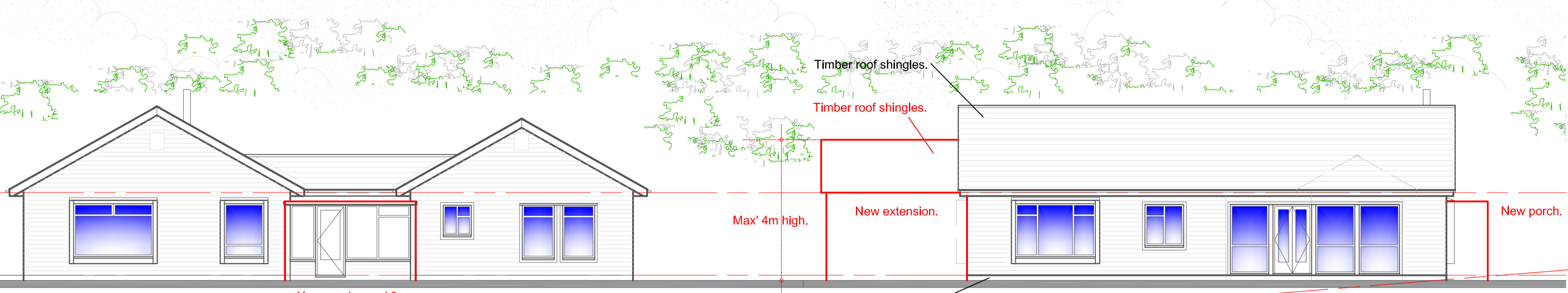

SOUTH - EAST

SOUTH - WEST

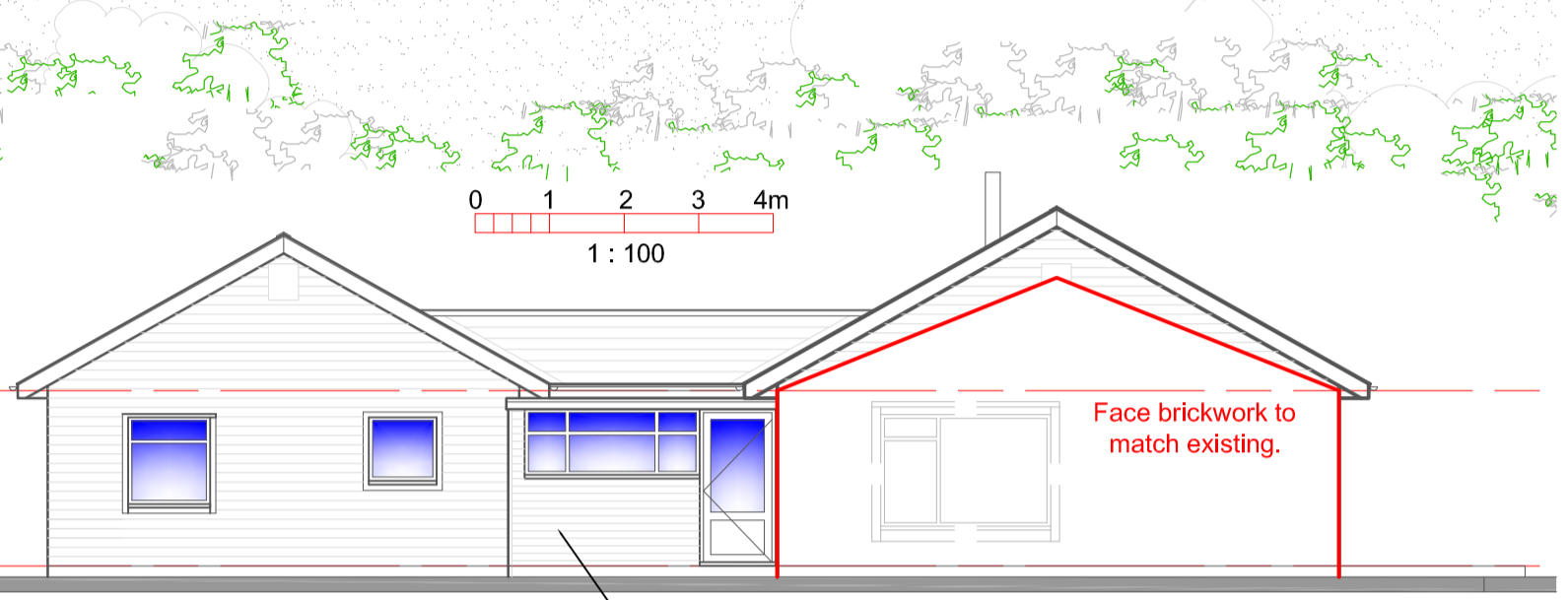

NORTH - WEST

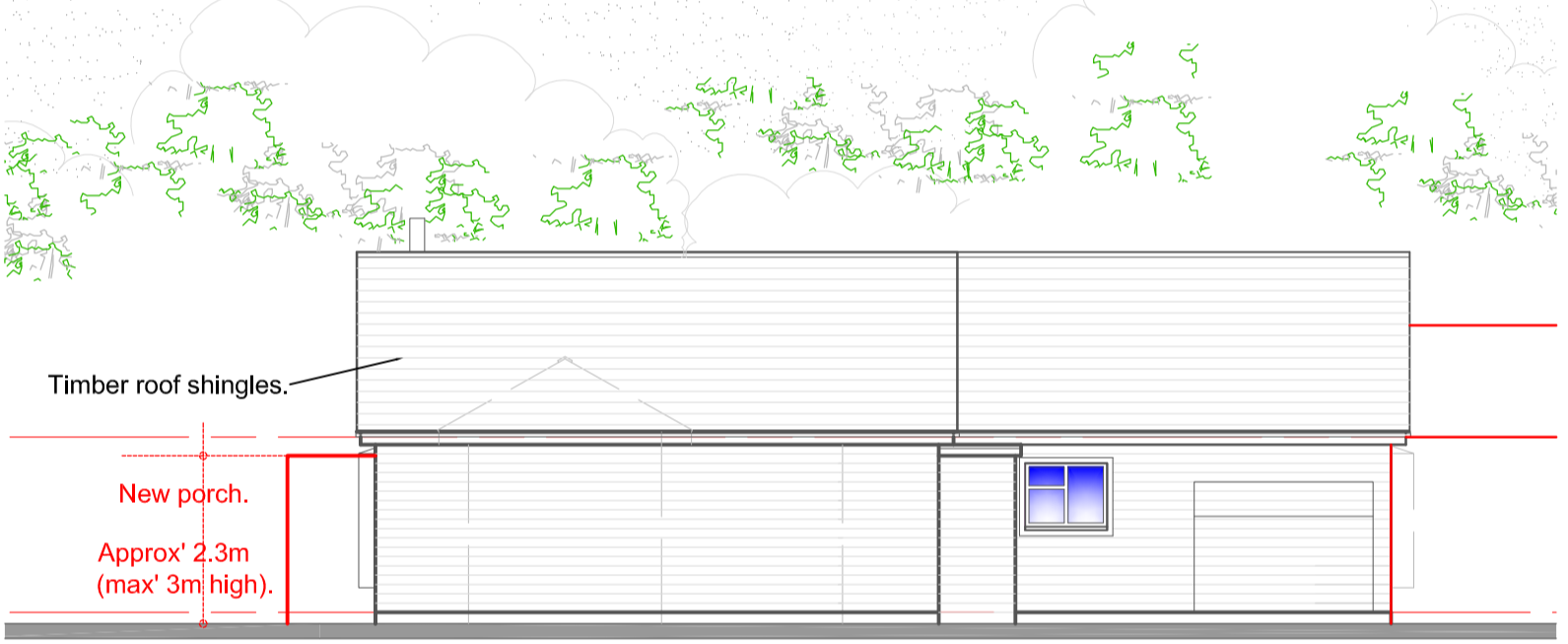

NORTH - EAST

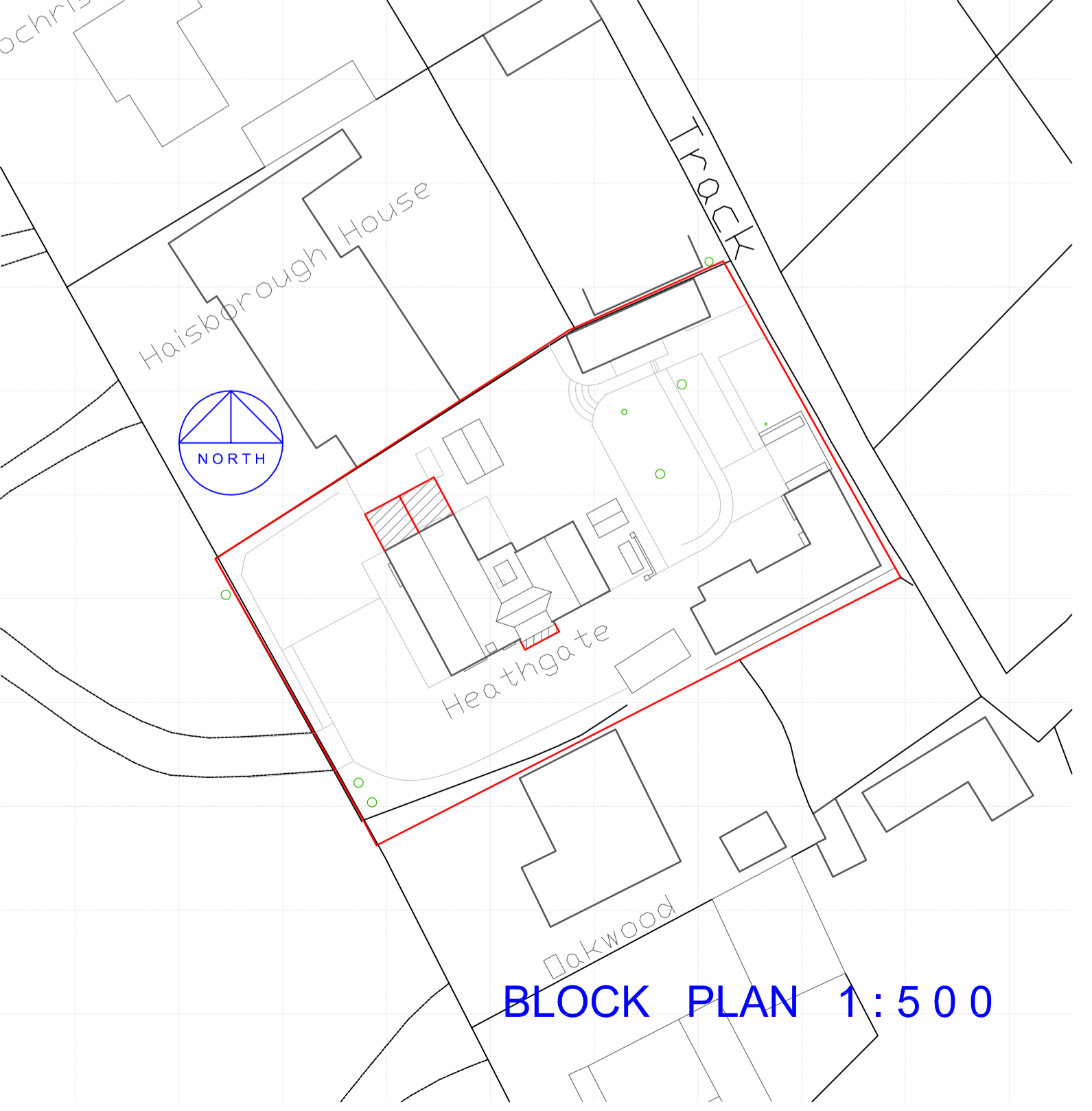

BLOCK PLAN 1 : 5 0 0

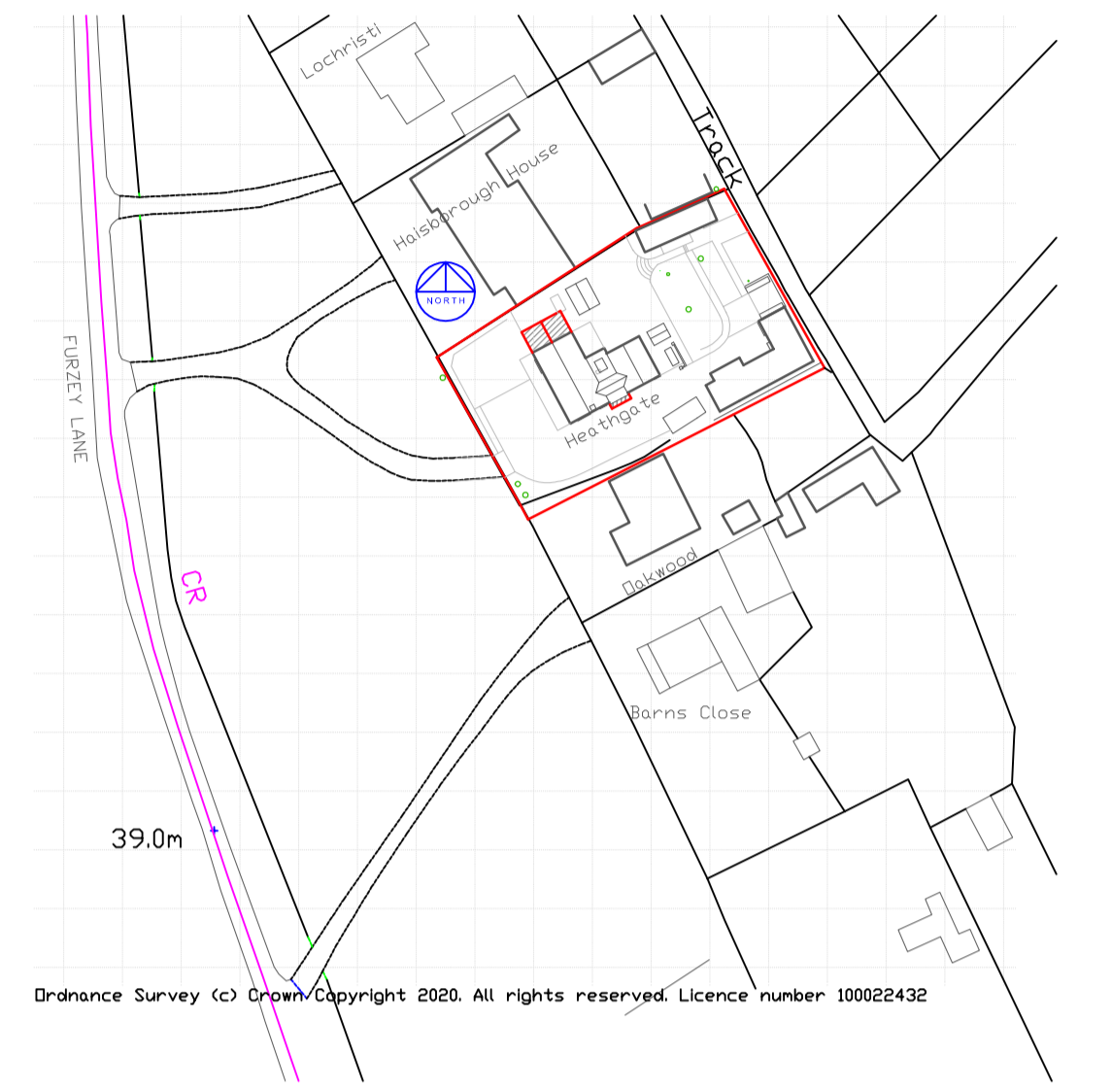

LOCATION PLAN 1 : 1 2 5 0

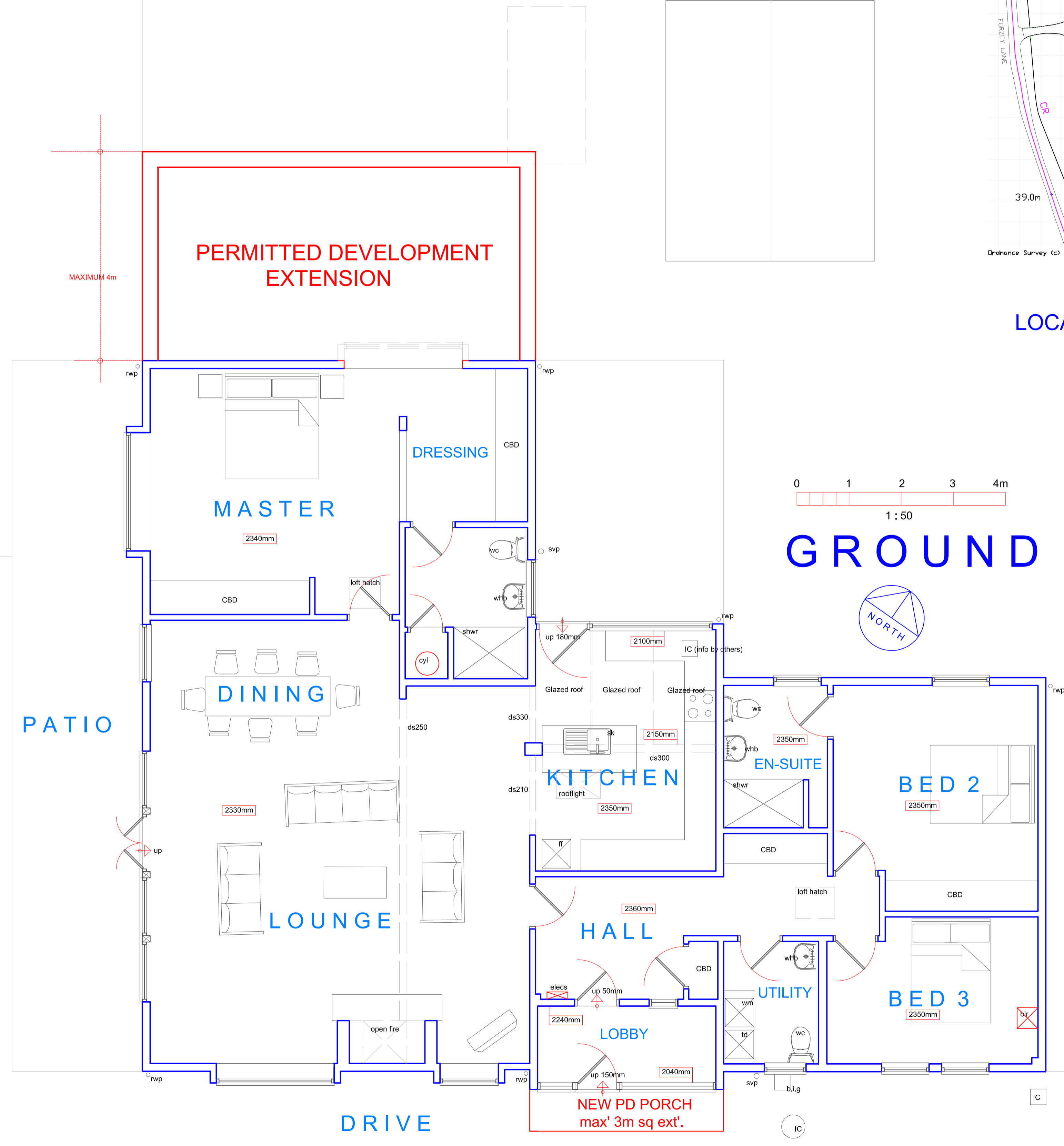

GROUND

Rev:A 06/09/21 To Planning reqmts.

DO NOT SCALE THESE DRAWINGS (except for Planning purposes). USE WRITTEN DIMENSIONS ONLY. ALL DIMENSIONS TO BE CHECKED ON SITE PRIOR TO COMMENCEMENT OF WORKS / PREFABRICATION.

THIS DRAWING IS THE COPYRIGHT OF DEAN W MARSH AND MAY NOT BE REPRODUCED, COPIED IN WHOLE OR IN PART OR ALTERED WITHOUT PRIOR WRITTEN PERMISSION.

DEAN W MARSH
 ARCHITECTURAL DESIGN &
 PROJECT MANAGEMENT

SHALLFLEET
 MOUNT PLEASANT LANE
 LYMINGTON, HAMPSHIRE
 SO41 8LS
 Tel: 01590 678766
 E-mail: deanwmarsh@hotmail.com

**PROPOSED PERMITTED
 DEVELOPMENT
 EXTENSION**

**HEATHGATE
 FURZEY LANE
 HATCHET
 Nr. BEAULIEAU
 HAMPSHIRE**

Drawn: DWM Date: 30/07/21
 Checked: DWM Date: 30/08/21
 Scale: 1:50 / 1:100
 Drawing no / Revision:
1290.08.A.