

General Notes:
 It is the client's/developer's responsibility to ensure all relevant approvals, licences or documentation are in place and conditions satisfied prior to commencement of works or prefabrication, including, but not limited to:
 The Party Wall etc Act 1996
 Local Authority Planning Consent
 Highways (Road Opening permit)
 Local Water Authority / other Statutory Bodies
 Building Regulations (Local Authority, NHBC etc)
 Environment Agency / NRA
 Unless otherwise stated, it is the client's / developer's responsibility to complete or procure all necessary ground / soil inspections, destructive inspections, structural services, Structural Engineering, Contract documentation and any other work etc prior to commencing works or prefabrication.

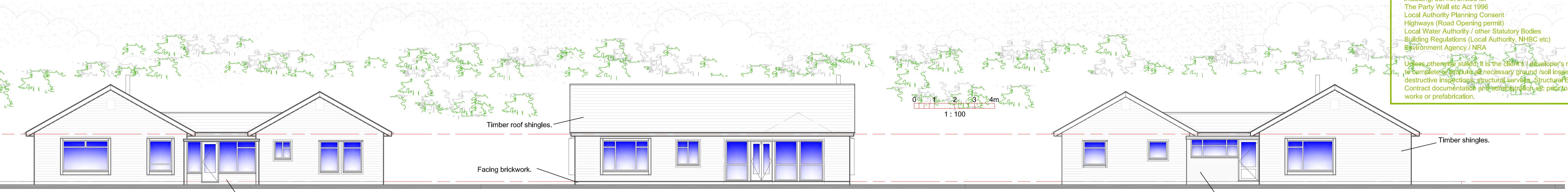

SOUTH - EAST

SOUTH - WEST

NORTH - WEST

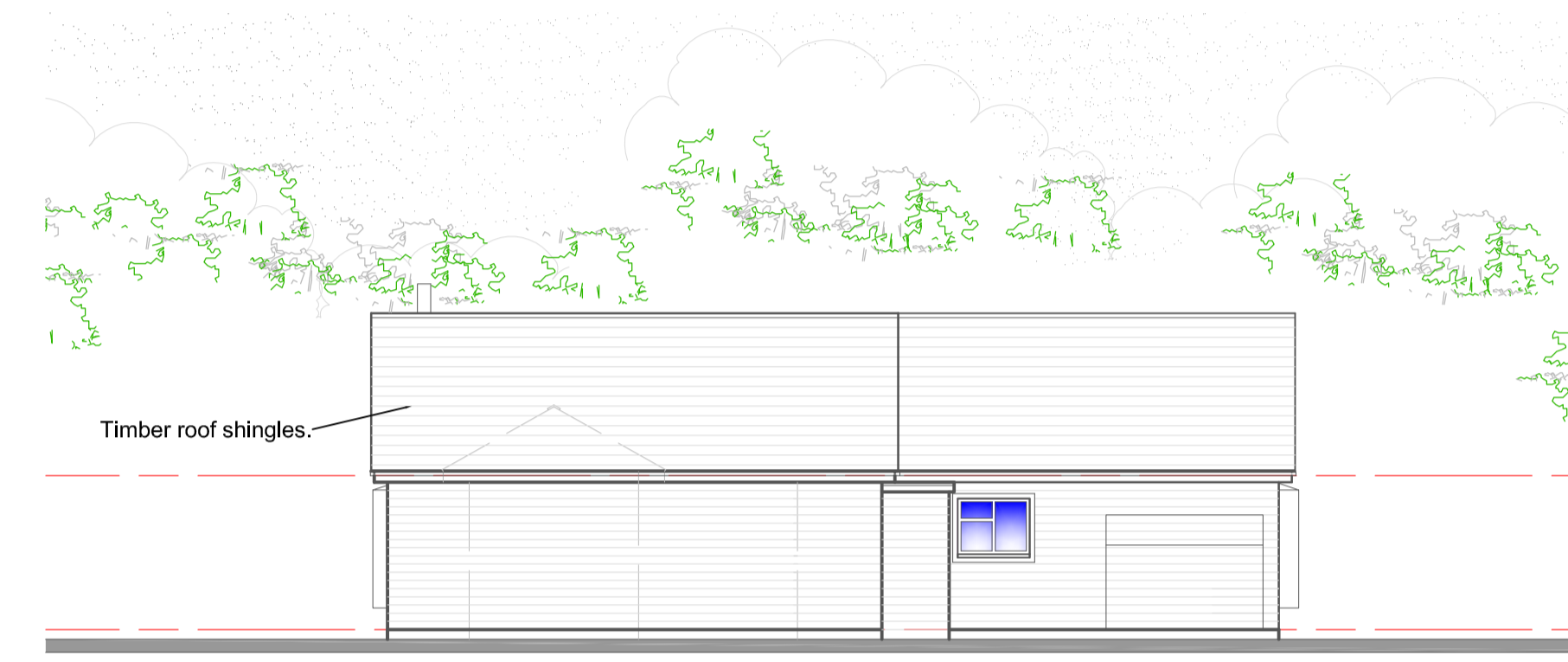

NORTH - EAST

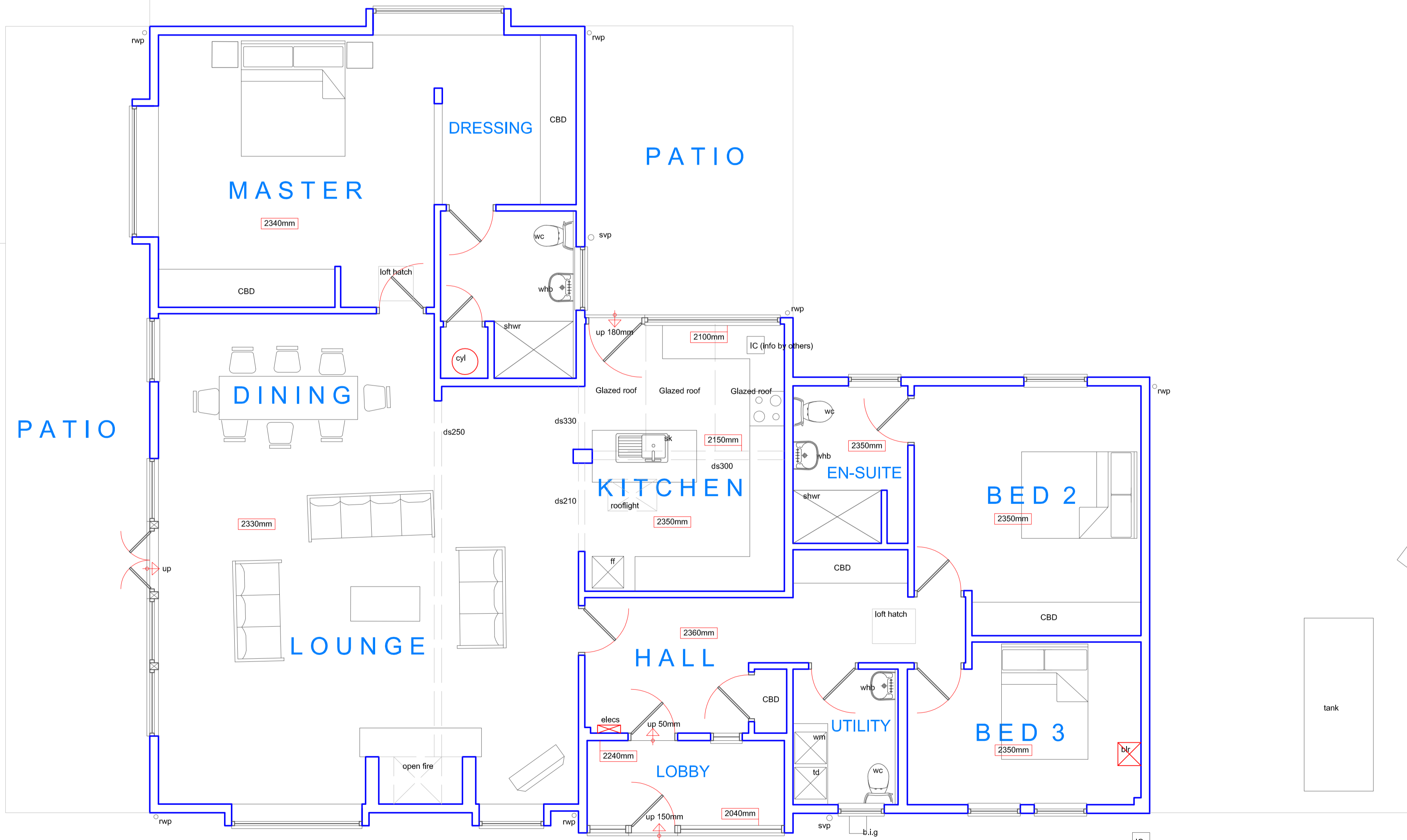

GROUND DRIVE

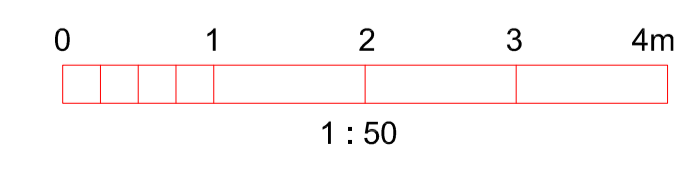

Rev: Date: Description:

DO NOT SCALE THESE DRAWINGS (except for Planning purposes).
 USE WRITTEN DIMENSIONS ONLY. ALL DIMENSIONS TO BE CHECKED ON SITE PRIOR TO COMMENCEMENT OF WORKS / PREFABRICATION.
 THIS DRAWING IS THE COPYRIGHT OF DEAN W MARSH AND MAY NOT BE REPRODUCED, COPIED IN WHOLE OR IN PART OR ALTERED WITHOUT PRIOR WRITTEN PERMISSION.

DEAN W MARSH
 ARCHITECTURAL DESIGN &
 PROJECT MANAGEMENT
 SHALLFLEET
 MOUNT PLEASANT LANE
 LYMINGTON, HAMPSHIRE
 SO41 8LS
 Tel: 01590 678766
 E-mail: deanwmarsh@hotmail.com

EXISTING PLANS
 & ELEVATIONS

HEATHGATE
 FURZEY LANE
 HATCHET
 Nr. BEAULIEAU
 HAMPSHIRE

Drawn: DWM Date: 17/08/2020
 Checked: DWM Date: 27/08/2020
 Scale: 1:50 / 1:100
 Drawing no / Revision:
 1290.01.