

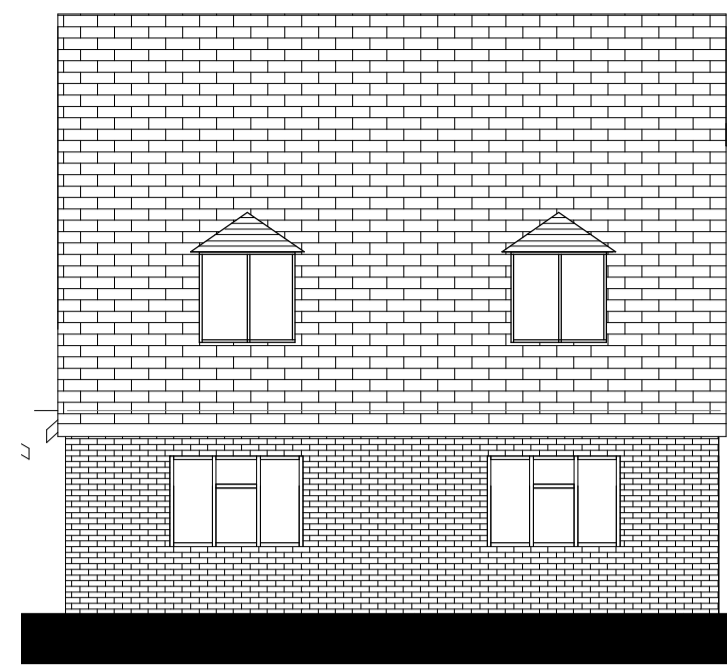

House - East Elevation (Existing)
1 : 100

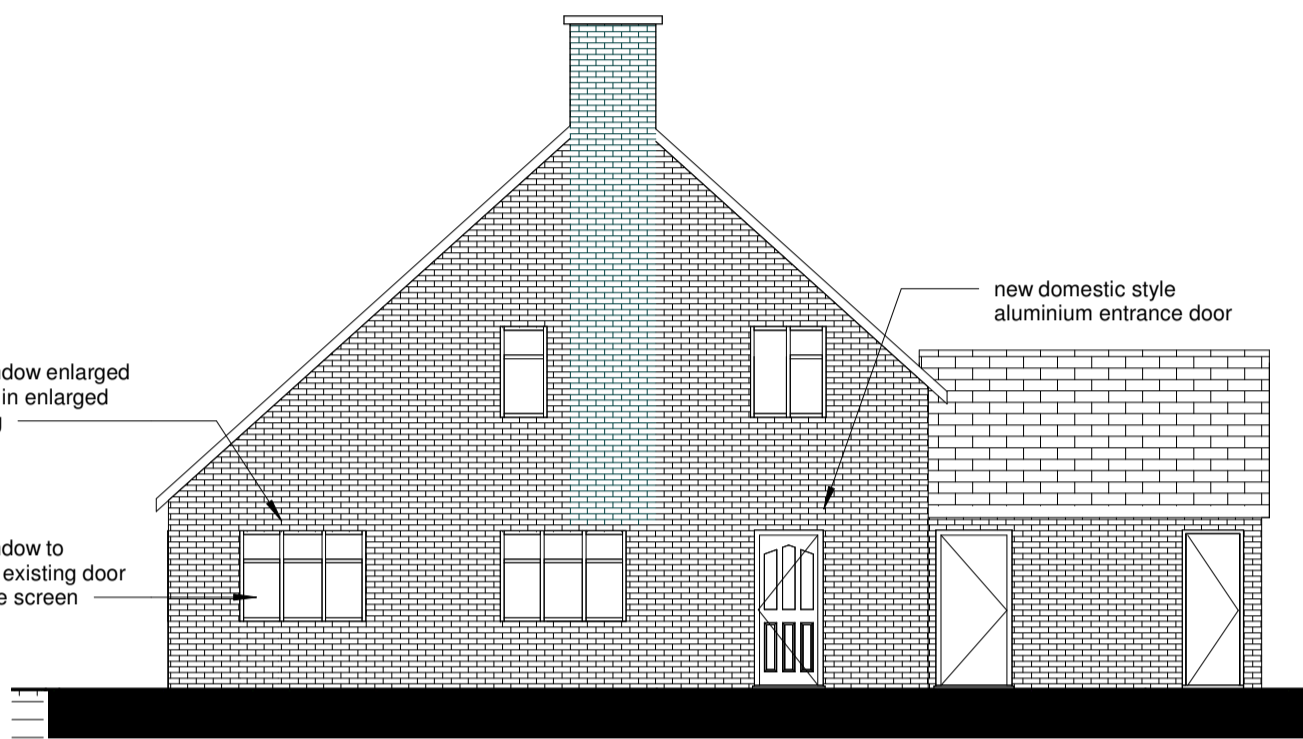

House - South Elevation (Existing)
1 : 100



House - East Elevation (Proposed)
1 : 100

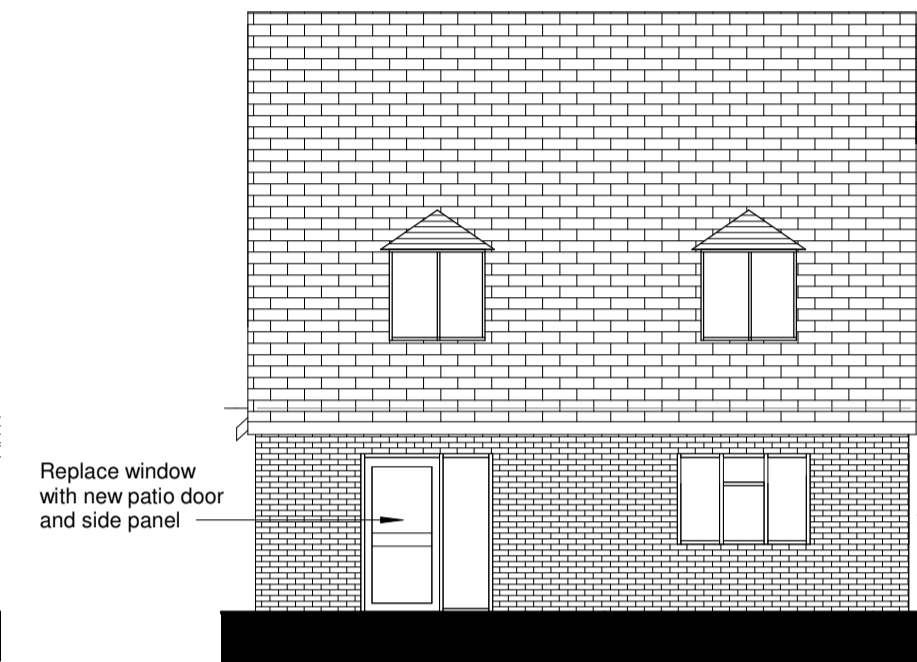

House - South Elevation (Proposed)
1 : 100

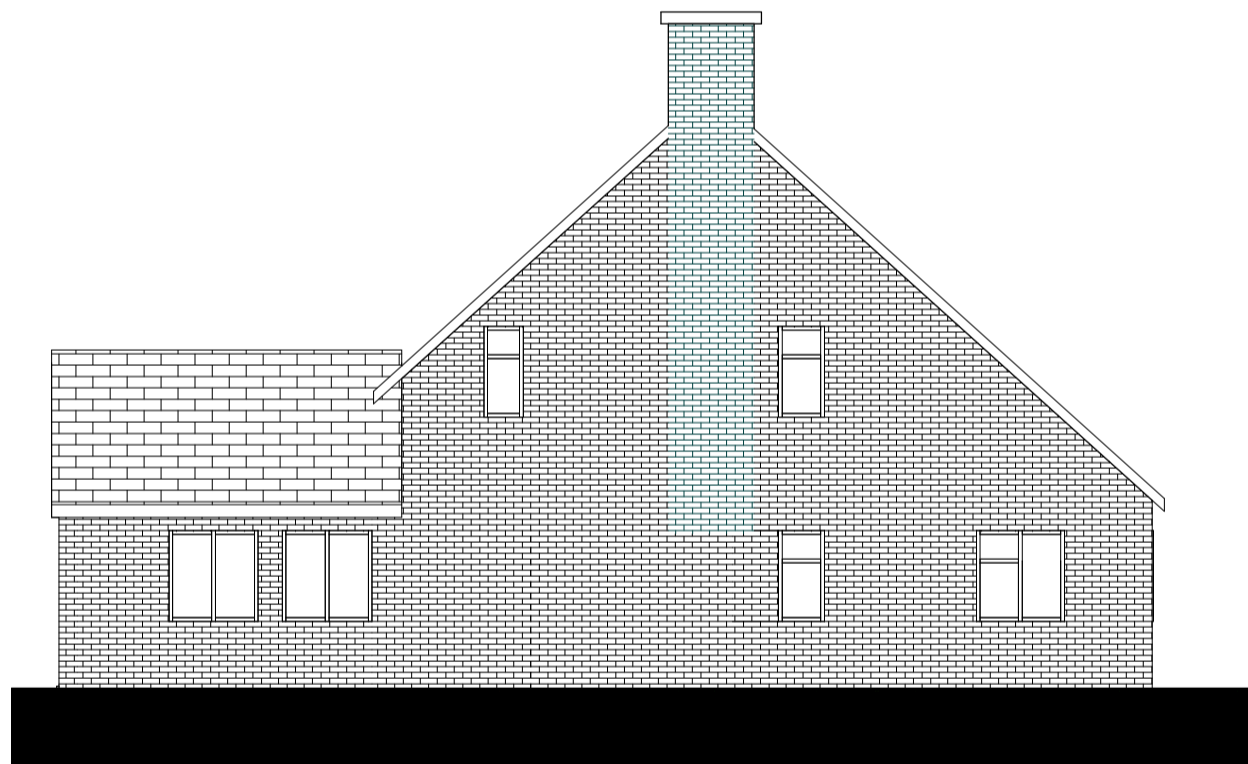

House - West Elevation (Existing)
1 : 100



House - West Elevation (Proposed)
1 : 100

Windows Replacements :
Replace existing windows
(combination of timber
framed and uPVC) with new
white uPVC windows

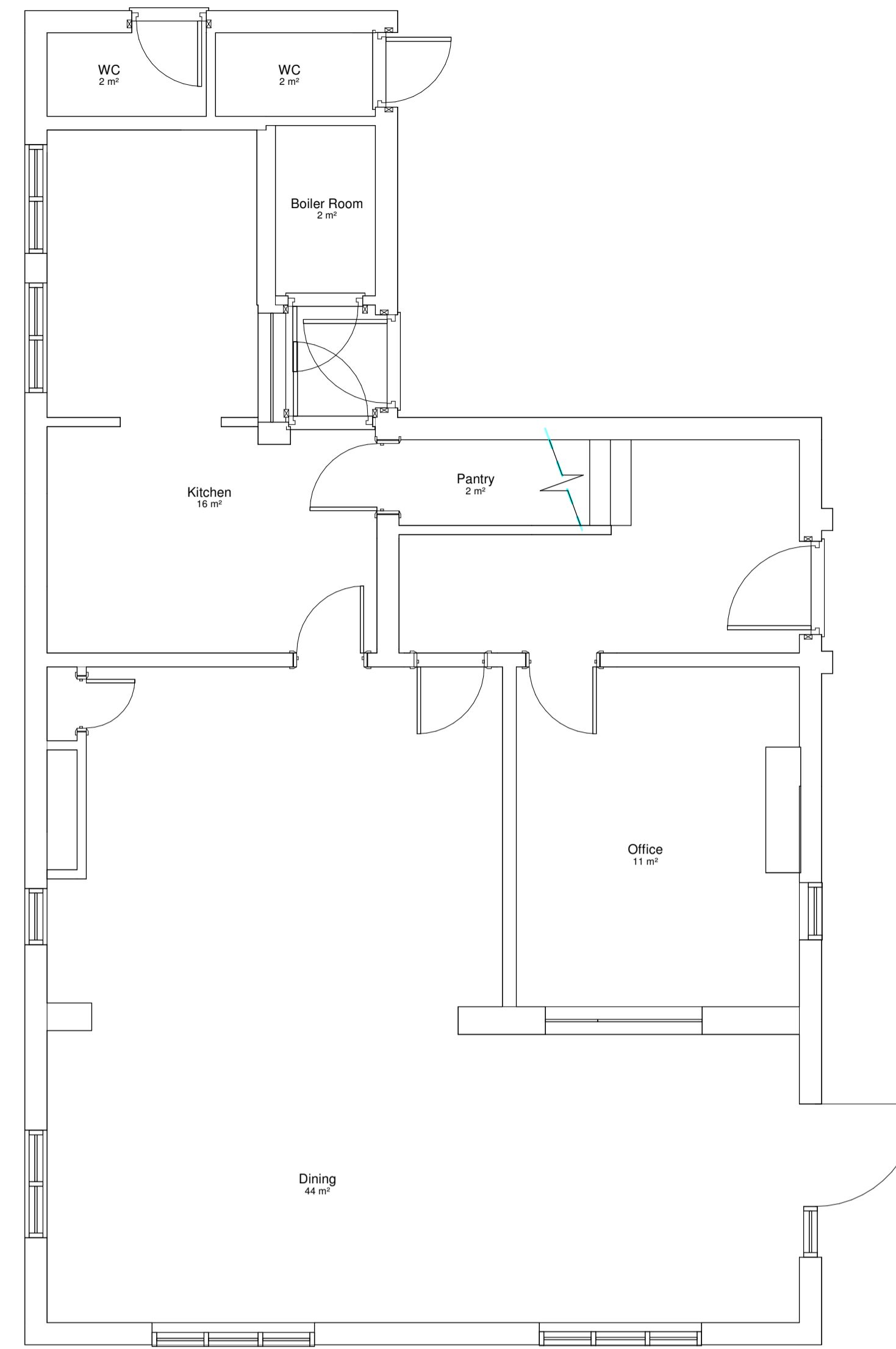

Existing Floor Plan - Ground Floor
1 : 50

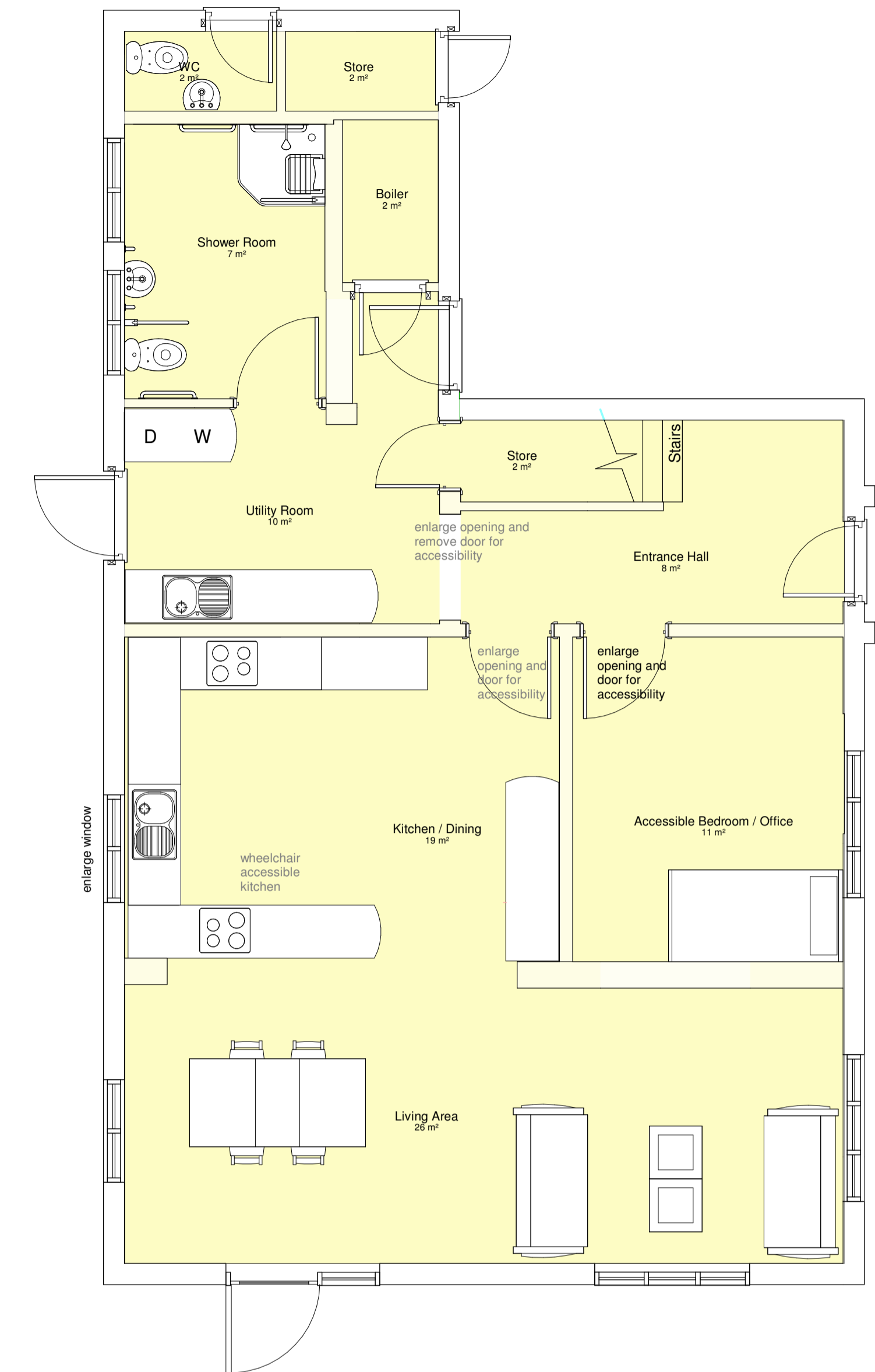

Proposed Floor Plan - Ground Floor
1 : 50

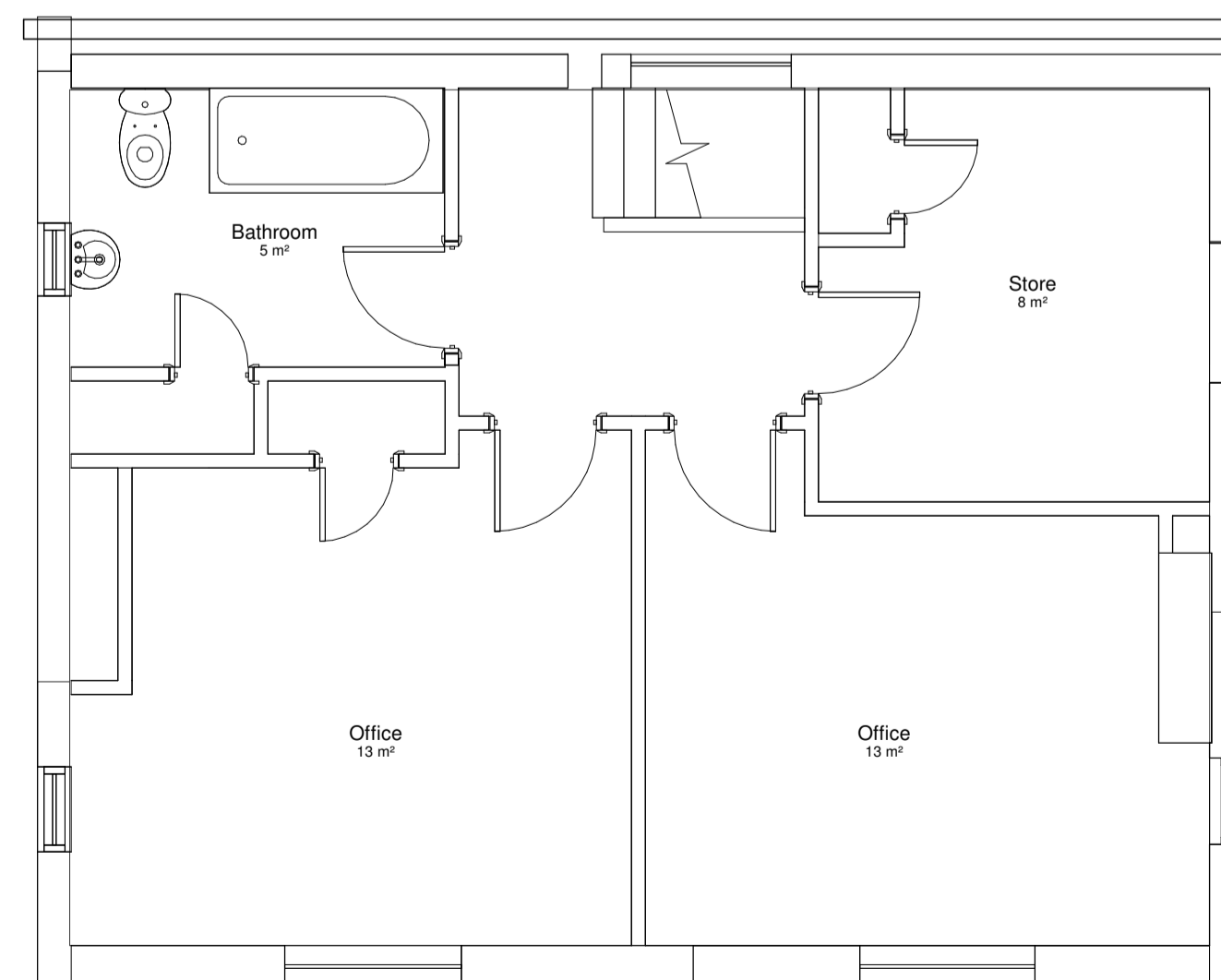

Existing Floor Plan - First Floor
1 : 50

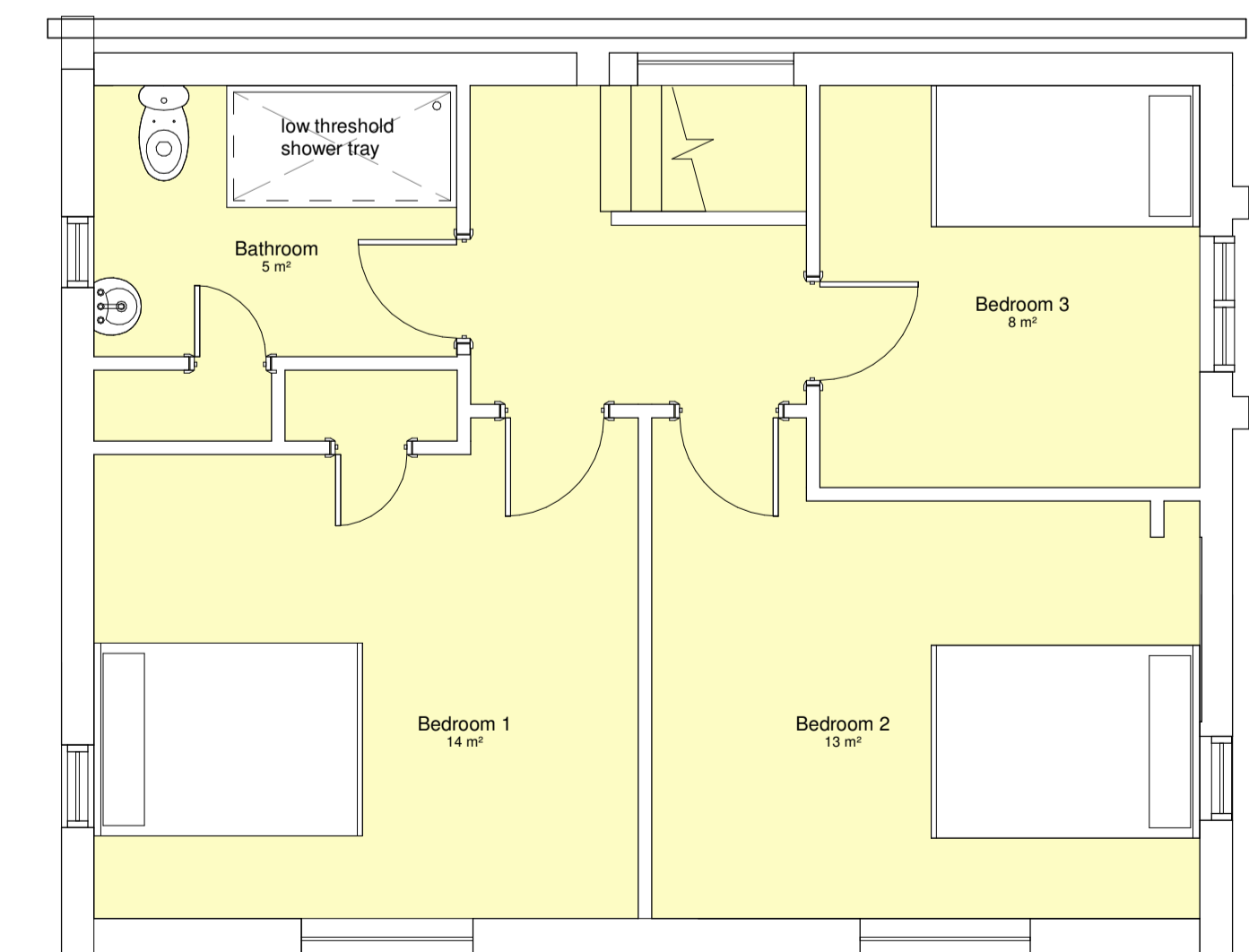

First Floor - Proposed
1 : 50

Notes :
© Crown copyright 2015 Ordnance Survey
100049049
1. DO NOT SCALE FROM THIS DRAWING
2. Information on underground services is believed to be correct
but no guarantee is given or implied

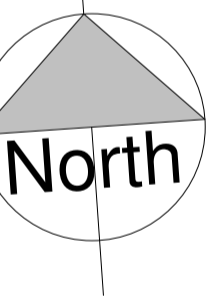

C	11.8.21	Planning Application August 21	MRE
B	17.3.21	Amendments following Meeting 16.03	MRE
A	21.1.21	Amendments following client meeting 20.1.2021	MRE

Rev.	Date	Description	By
REVISION SCHEDULE			

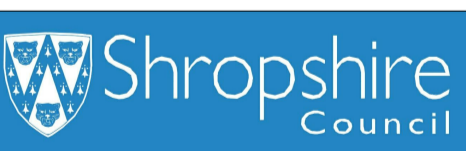

www.shropshire.gov.uk 0345 678 9000
psg Property Services Group
psg.shropshire.gov.uk 01743 281079

Baschurch
Greenacres Rural Unit

House Refurbishment

PROJECT CODE: 106.010.007

Existing and Proposed Floor Plans and Elevations

DWG. STATUS: TENDER

SCALE: As indicated @A1

DRAWN BY: MRE

DATE: Sept 2020

UPDATED: 11.8.21 REV. C

AREA	PROPERTY	PHASE	AEMFS	SHEET No.
106	010	010	A	102