DRAWINGS PRODUCED FOLLOWING
PRE-APPLICATION ADVICE REF 21/0102/PRE

This drawing is COPYRIGHT. It must not be reproduced or disclosed to third parties without our prior permission. Do not scale from this drawing, or, interrogate and use electronic information.

Any discrepancies should be reported immediately.

Any surveyed information incorporated within this drawing cannot be guaranteed as accurate unless confirmed by a fixed dimension. All dimensions are in millimetres unless noted otherwise.

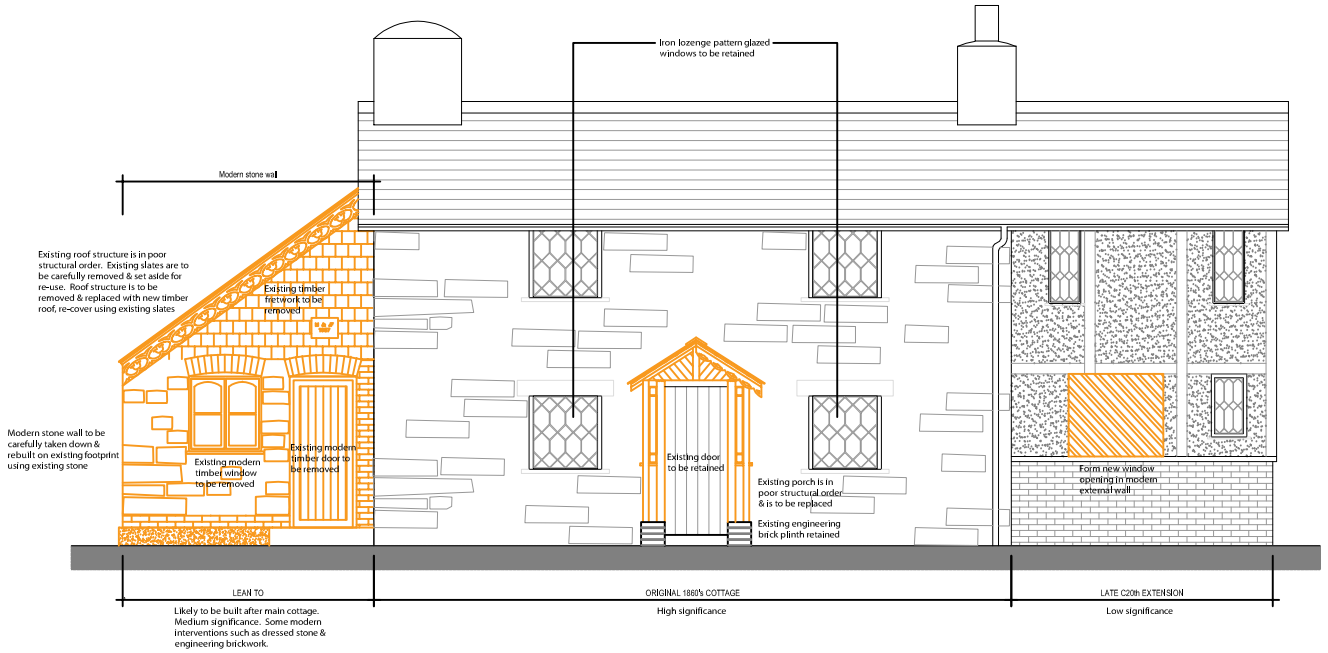

ETHOLIAD DEHEUOL / EXISTING SOUTH ELEVATION

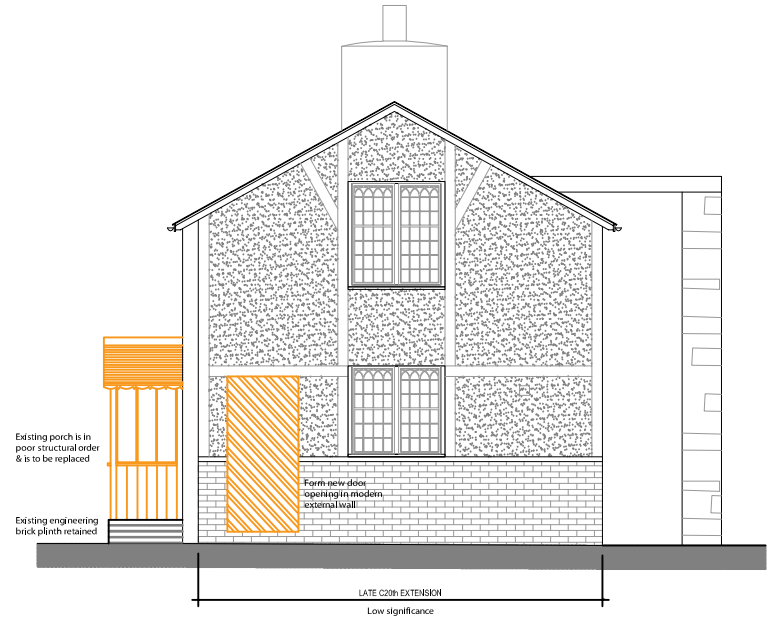

ETHOLIAD DWYRAIN PRESENNOL / EXISTING EAST ELEVATION

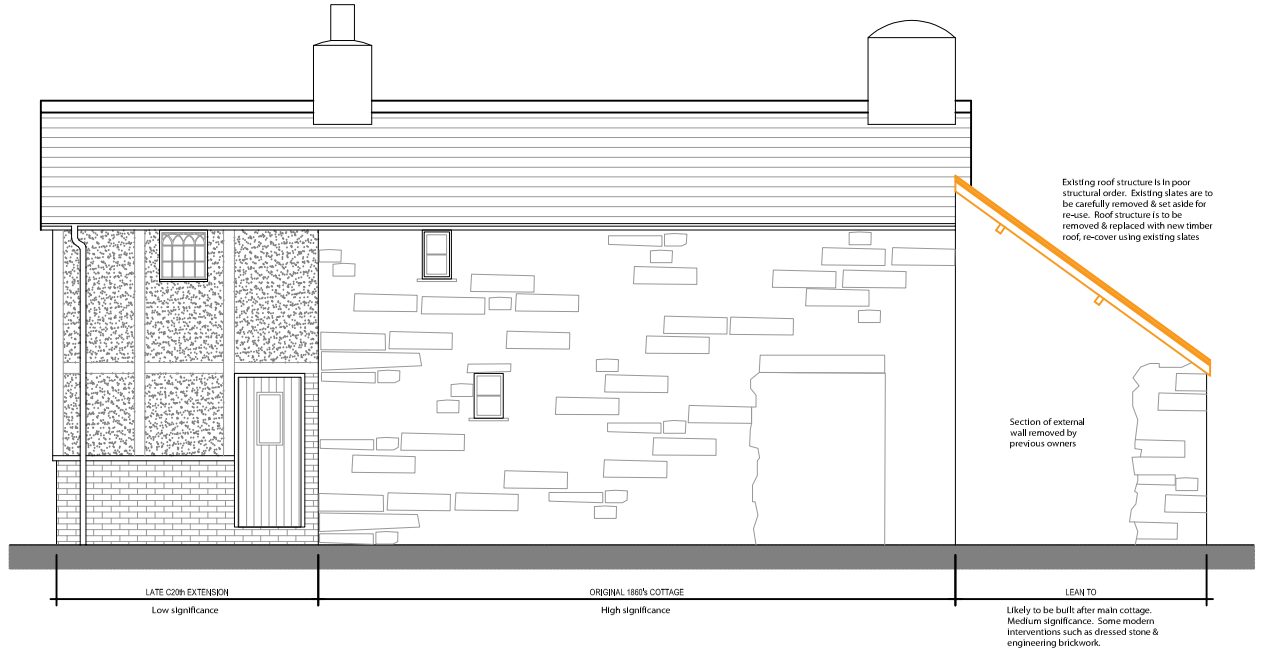

ETHOLIAD GOGLEDD PRESENNOL / EXISTING NORTH ELEVATION

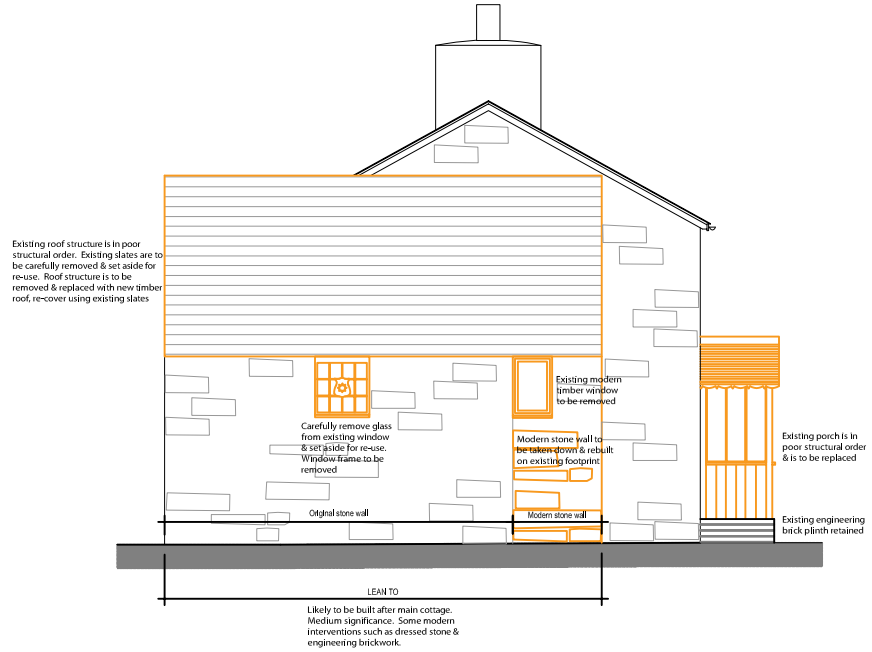

ETHOLIAD GORLLEWIN PRESENNOL / EXISTING WEST ELEVATION

KEY:

Structure To Be Demolished

HUGHES ARCHITECTS

Head Office
29 Broad Street
Newtown
Powys
SY16 2BQ
t - 01686 610311
w - www.hughesarchitects.co.uk

Project :- Proposed Extension & Alterations to Cwm Gwyn, Llanbrynmair, Powys, SY19 7DY		
Drawing Status :- Stage 3a: Planning	Drawing Title :- Existing Elevations	
Scale :- 1:100@A3 Date :- 03.08.21 Drawn by :- NB Checked :- DH	Drawing No :- U064.3a.3.101	Rev :- -