

SOUTH EAST ELEVATION ( INNER )

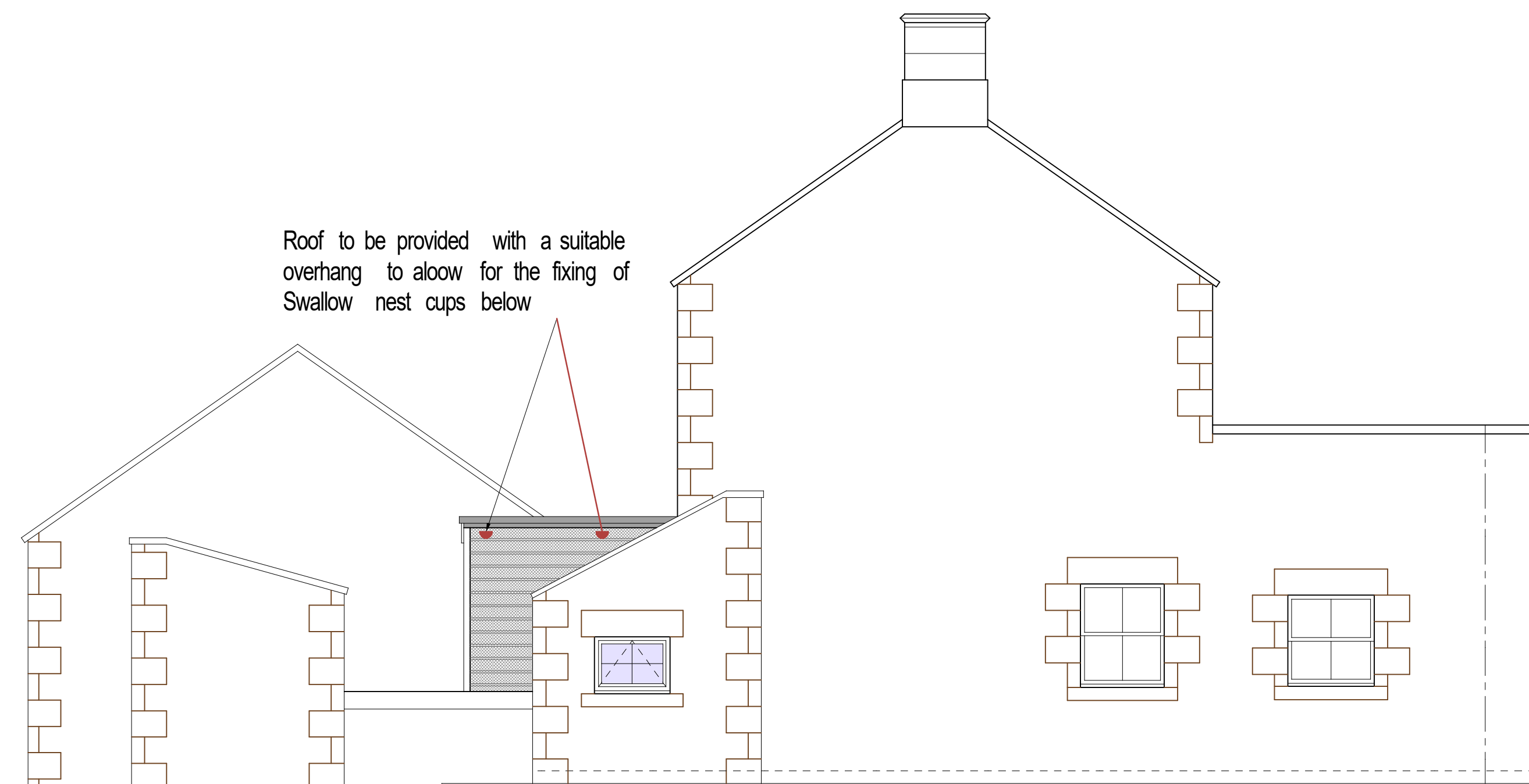

NORTH WEST ELEVATION

#### Bat & Bird Mitigation

All contractors must refer to and be aware of the requirements detailed in the Ecology report provided by R H Ecology Services dated July 2021

If works are to take place between March and August inclusive then a suitably qualified Ecologist must confirm that there are no nesting birds 48hrs prior to works commencing

Roofing works to the Cartshed should only be carried out using Type 1F bitumen felt  
 Bat boxes are to be integrated within the South East elevation masonry as indicated - Type - Woodstone or equal bat box

One way flaps are to be inserted to crevices and cracks by the project ecologist prior to any pointing works commencing. Pointing to be carried out to a suitable method statement agreed with the project ecologist.

Any lighting to be minimised and directional away from any trees, buildings and roost sites and to follow the BCT/ILP guidance

Swallow nest cups with a suitable overhang are to be provided and positioned in a suitable location and to the satisfaction of the project ecologist.

Any paint finishes are to be checked to ensure it will not cause harm to bats or birds.

**Michael Rathbone** ACABE  
**Architectural & Surveying**

5 Church Hill, Chilton  
 Alnwick, NE66 5PY  
 07796 071743  
 01665 215227  
 michael.rathbone05@gmail.com

Building THE COTTAGE & CARTSHED  
 TITLINGTON HALL  
 ALNWICK  
 NE66 2EB

Dwg Title PROPOSED ELEVATIONS 2

Scale 1:50 @ A1 1:100 @ A3 Copyright © 2021

Arch  Mech  Elect

Initial Creation Date FEBRUARY 2021 Issue 1 Revision 0

Sheet 10 Dwg No. 07/21