

© This drawing is copyright.
It is sent to you in confidence and must not be reproduced or disclosed to third parties without our prior permission.

Do not scale from this drawing, other than for Local Authority Planning purposes.

This drawing is to be read in conjunction with all relevant consultants, specialist manufacturers drawings and specifications.

Any discrepancies in dimensions or details on or between these drawings should be drawn to our attention.

All dimensions are in millimetres unless noted otherwise.

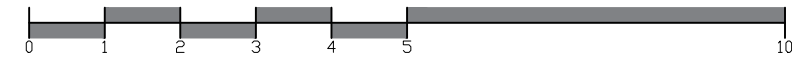
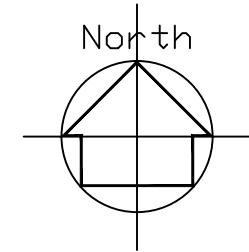
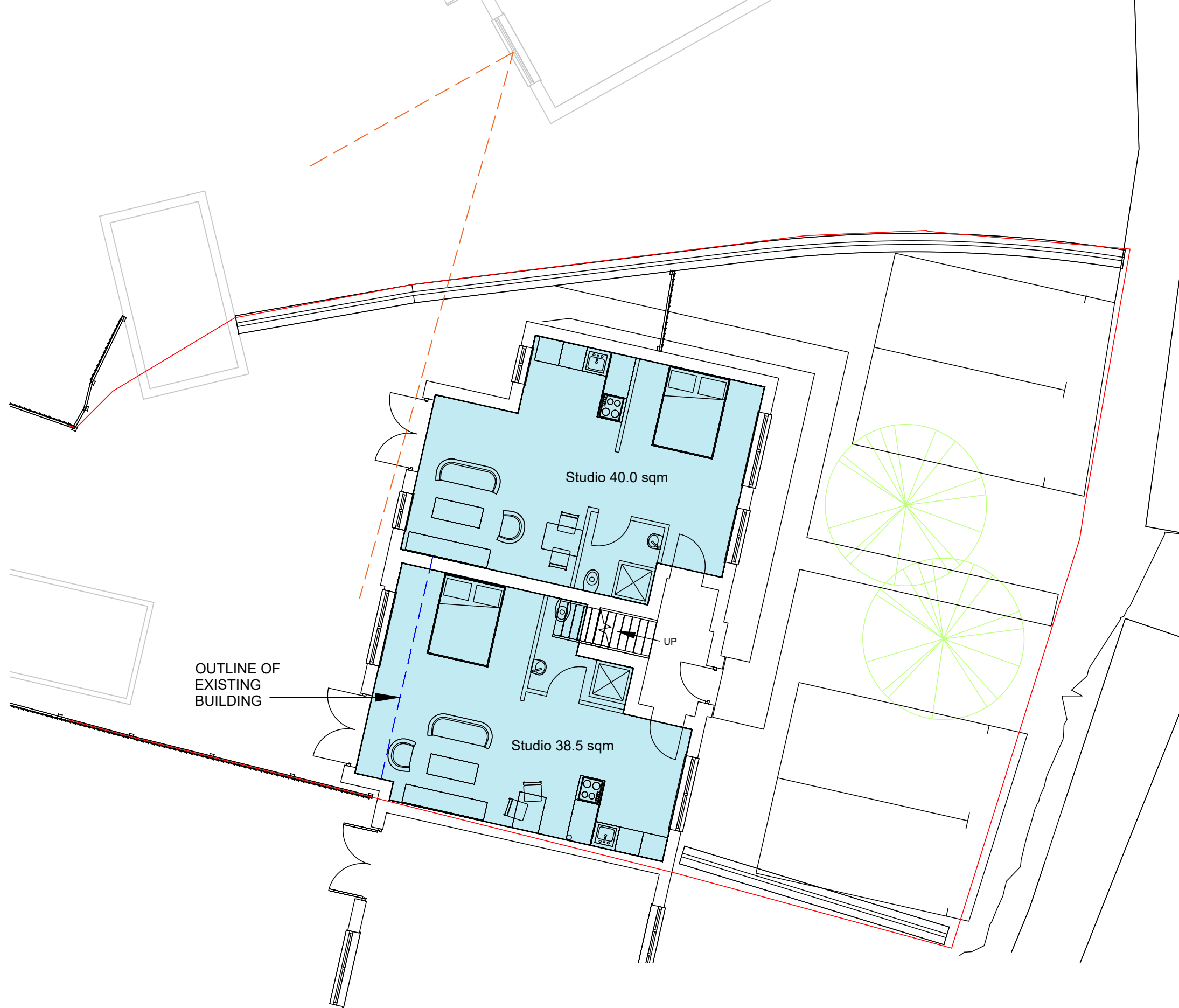

REV	DATE	DESCRIPTION	INITIAL	CHECKED
PLANNING				



harding rose architects

CLIENT MR T MAZHAR

PROJECT 31 Bowling Green Road, Chobham, Gu24 8LJ

TITLE Approved Ground Floor Plan

SCALE 1:100@A3	DATE 18.05.21	P.02 -
DRAWN AC	PROJECT NO. 21.905	

APPROVED GROUND FLOOR PLAN

Total Flats: 4
4x Studio