

© This drawing is copyright.  
It is sent to you in confidence and must not be reproduced or disclosed to third parties without our prior permission.

Do not scale from this drawing, other than for Local Authority Planning purposes.

This drawing is to be read in conjunction with all relevant consultants, specialist manufacturers drawings and specifications.

Any discrepancies in dimensions or details on or between these drawings should be drawn to our attention.

All dimensions are in millimetres unless noted otherwise.

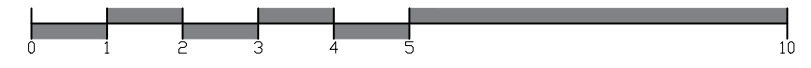
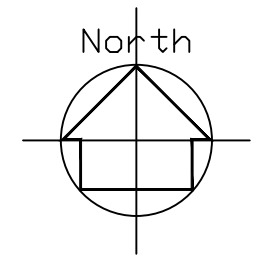
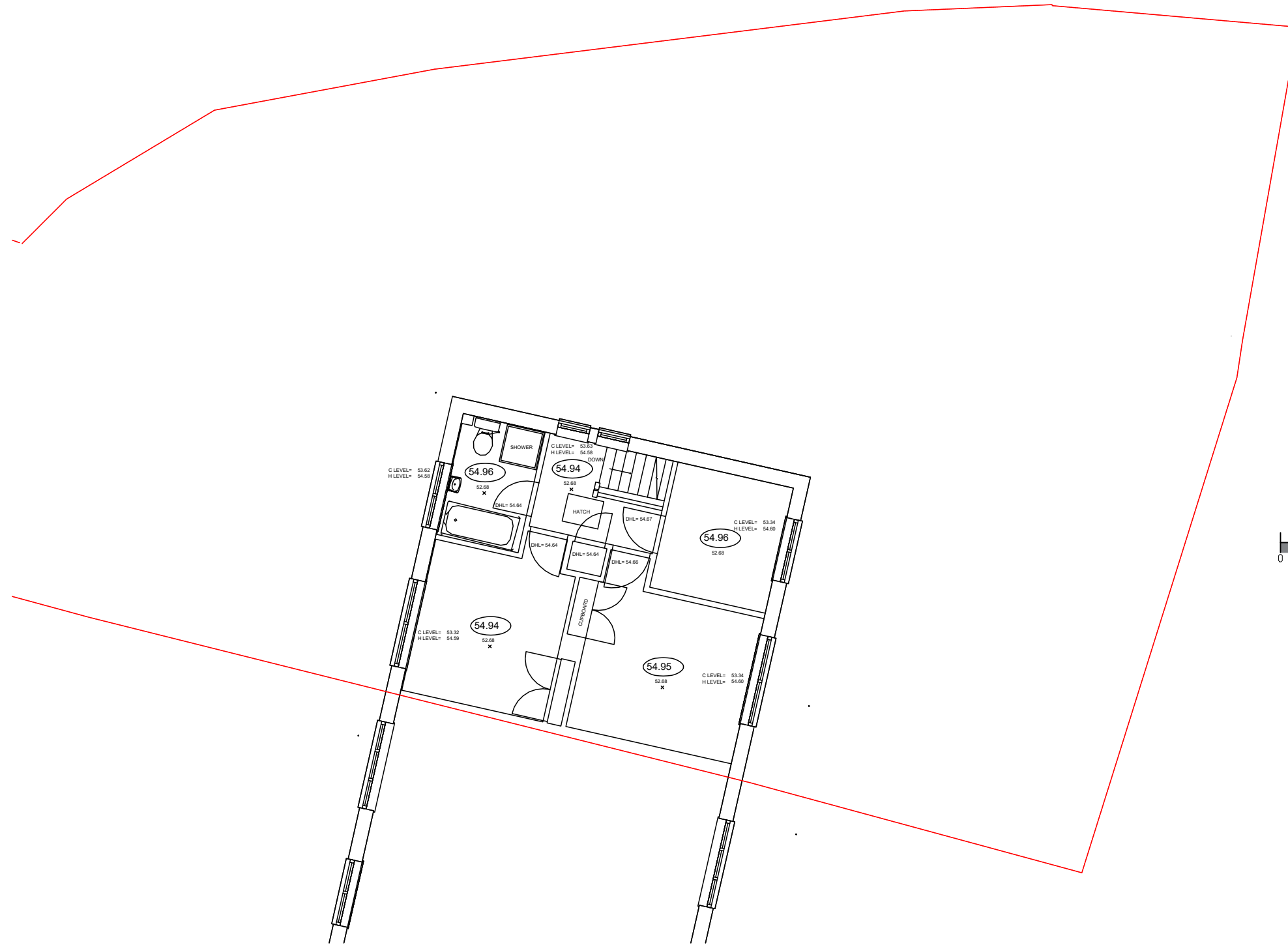

REV	DATE	DESCRIPTION	INITIAL	CHECKED
<b>PLANNING</b>				



harding rose architects

# EXISTING FIRST FLOOR PLAN

CLIENT MR T MAZHAR  
 PROJECT 31 Bowling Green Road, Chobham, Gu24 8LJ  
 TITLE Existing First Floor Plan

SCALE <b>1:100@A3</b>	DATE <b>04.06.21</b>	<b>P.11</b>   -
DRAWN <b>AC</b>	PROJECT NO. <b>21.905</b>	