

© This drawing is copyright.
It is sent to you in confidence and must not be reproduced or disclosed to third parties without our prior permission.

Do not scale from this drawing, other than for Local Authority Planning purposes.

This drawing is to be read in conjunction with all relevant consultants, specialist manufacturers drawings and specifications.

Any discrepancies in dimensions or details on or between these drawings should be drawn to our attention.

All dimensions are in millimetres unless noted otherwise.

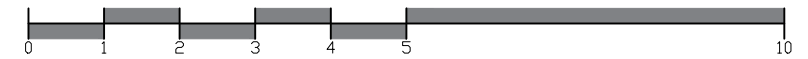
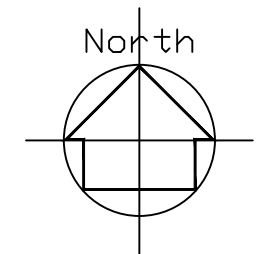
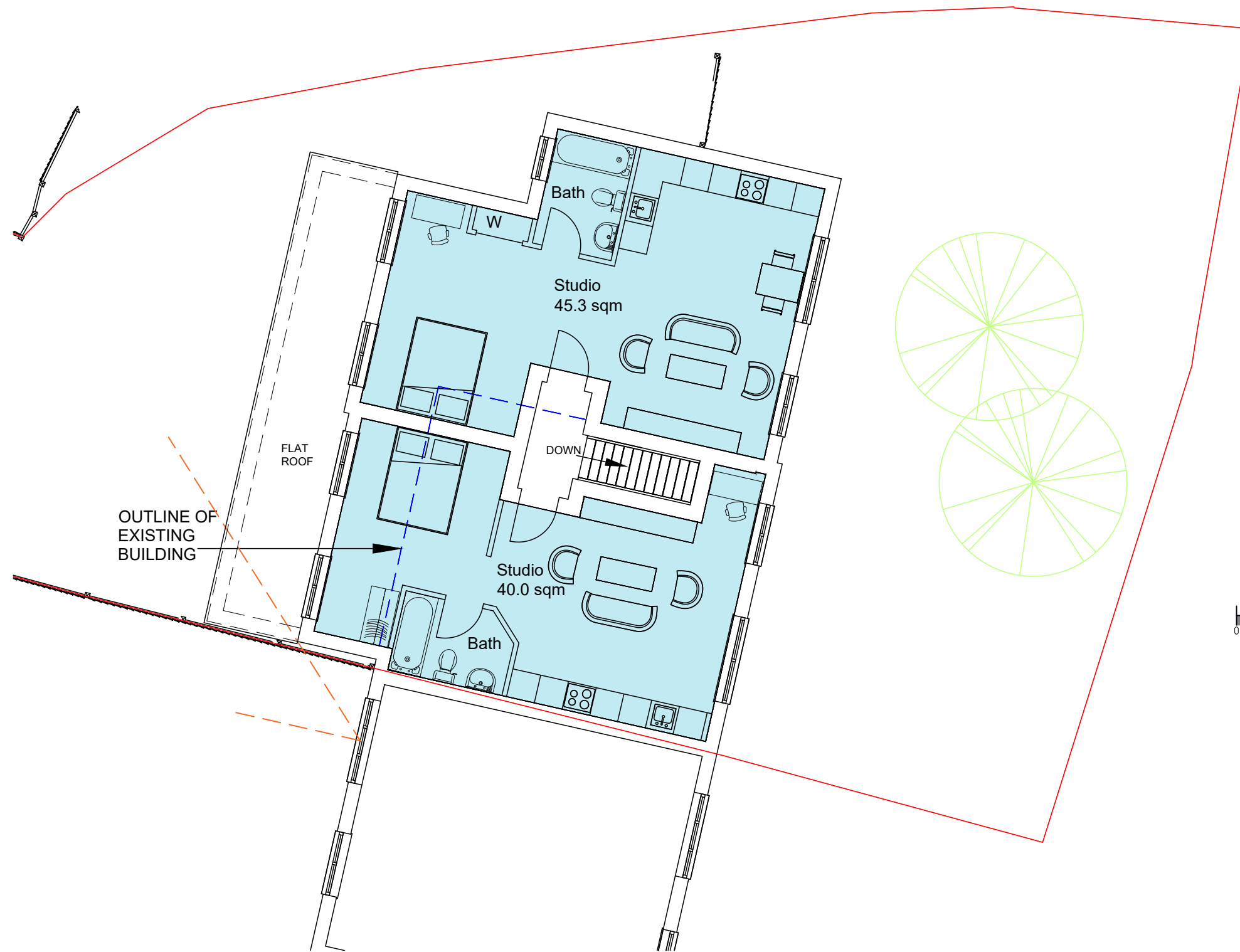

REV	DATE	DESCRIPTION	INITIAL	CHECKED
PLANNING				



harding rose architects

PROPOSED FIRST FLOOR PLAN

Total Flats:4
2x Studio
2x 1b/2p

CLIENT	MR T MAZHAR		
PROJECT	31 Bowling Green Road, Chobham, Gu24 8LJ		
TITLE	Proposed First Floor Plan		
SCALE	1:100@A3	DATE	18.05.21
DRAWN	AC	PROJECT NO.	21.905
			P.07 -