

No.83

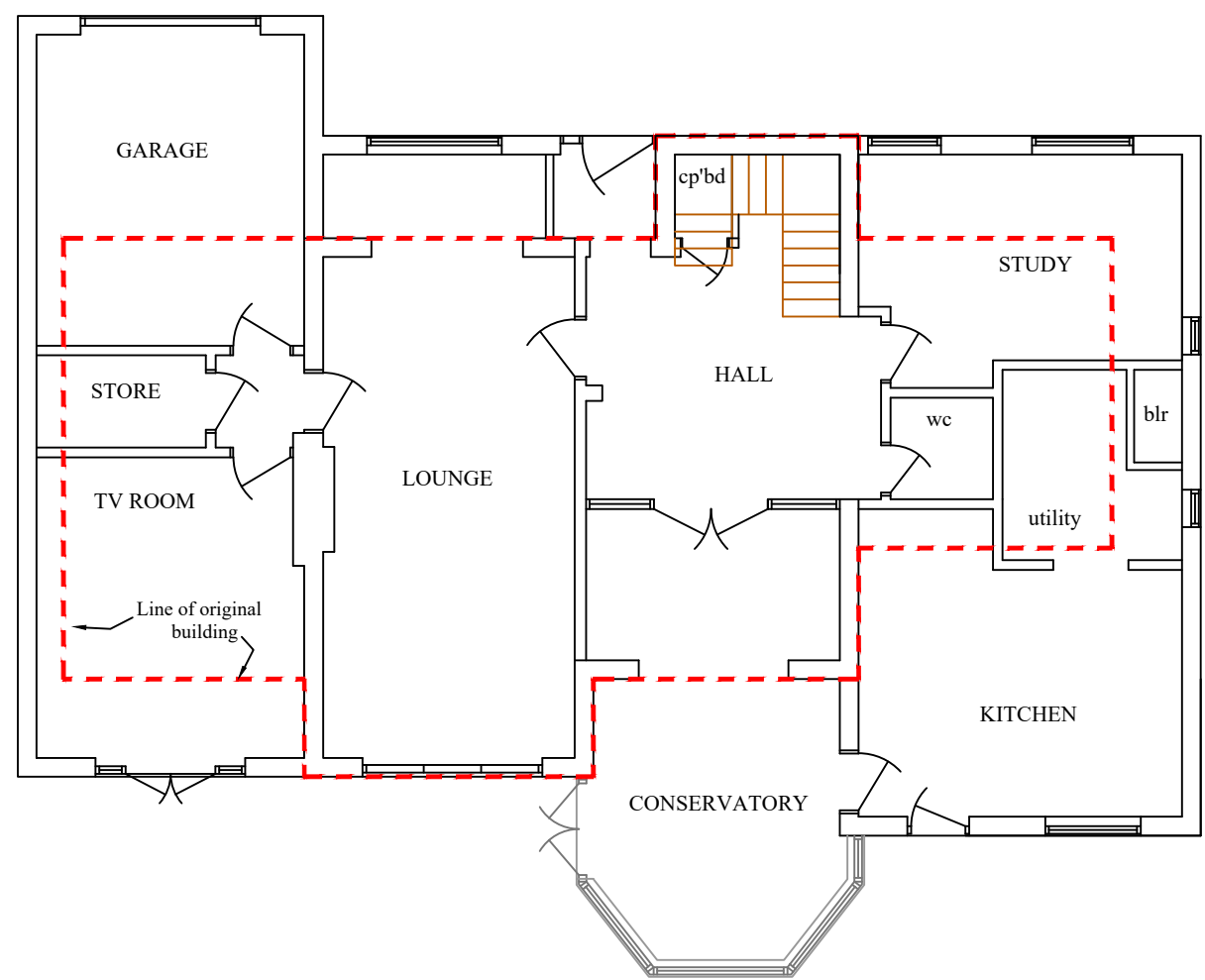

GROUND FLOOR EXISTING

No.79



REAR ELEVATION (SOUTH)  
EXISTING



REAR ELEVATION (SOUTH)  
PROPOSED

No.83

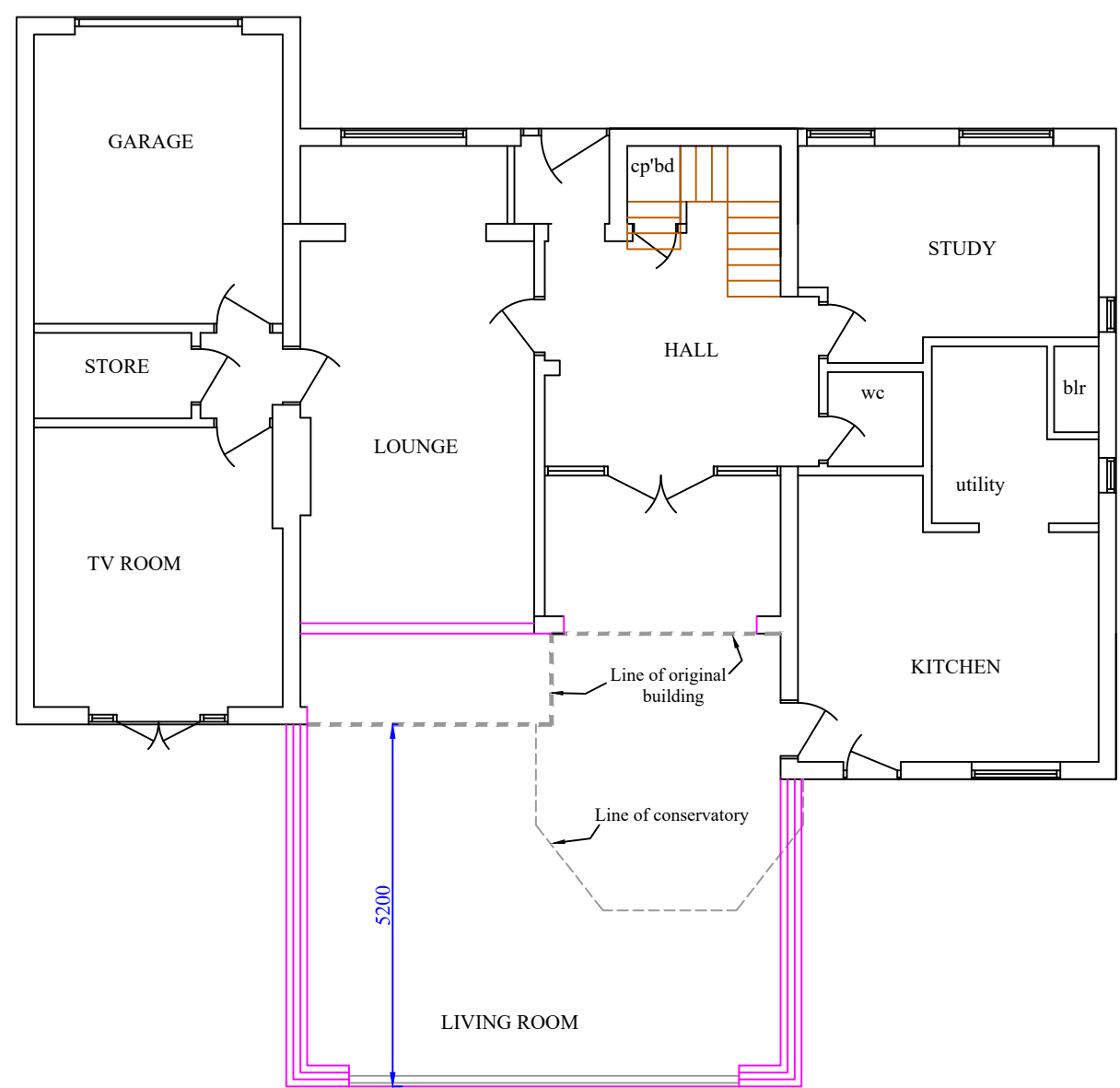

GROUND FLOOR EXISTING

No.79

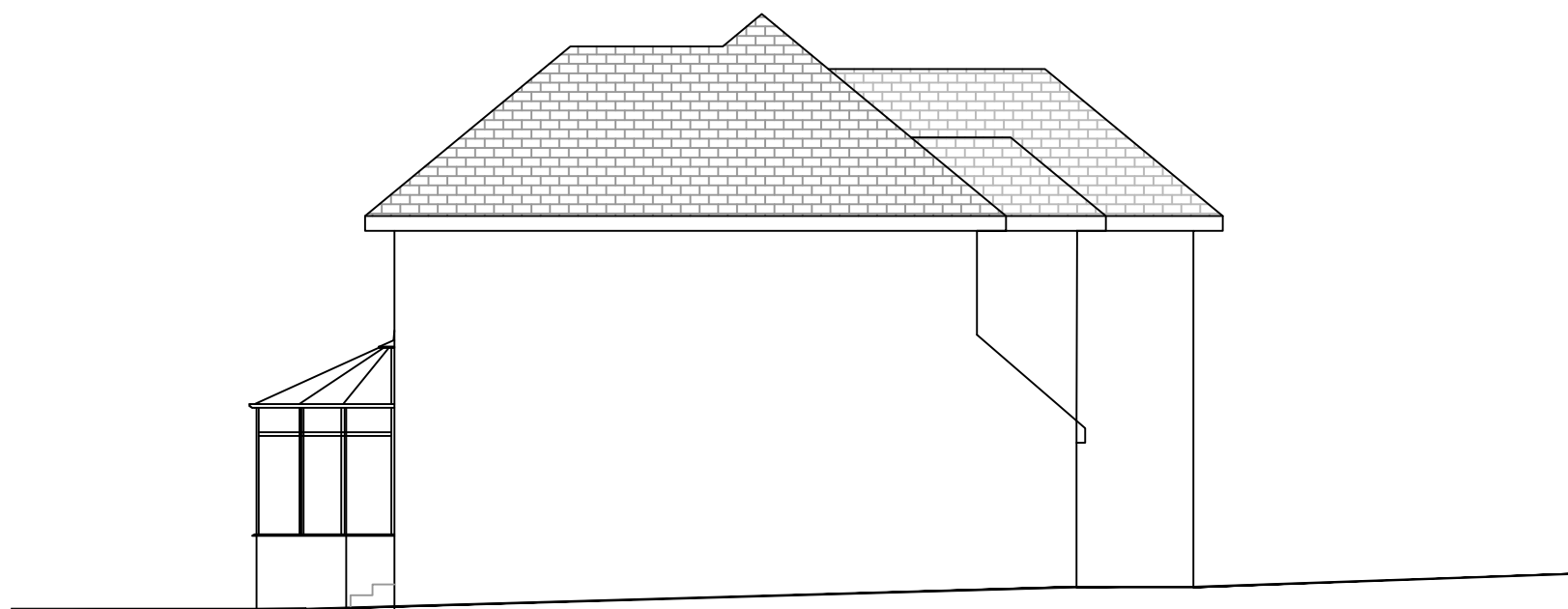

SIDE ELEVATION (EAST)  
EXISTING

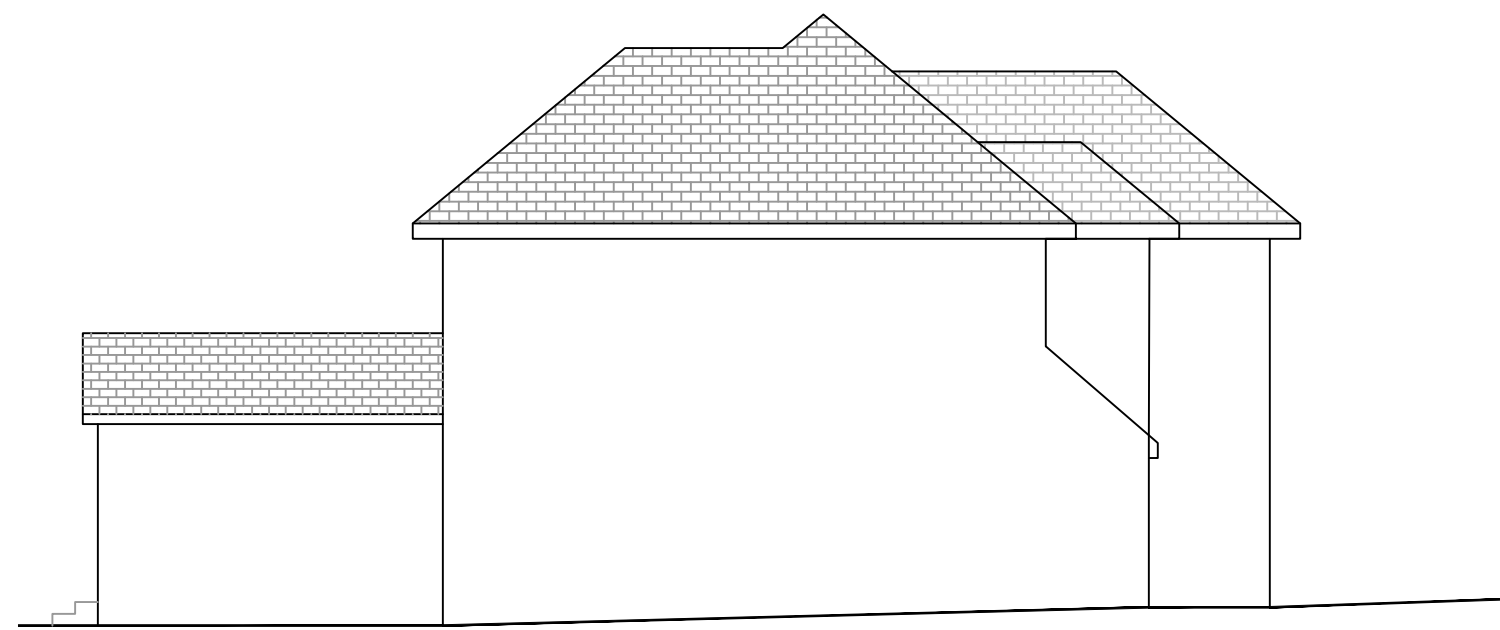

SIDE ELEVATION (EAST)  
PROPOSED

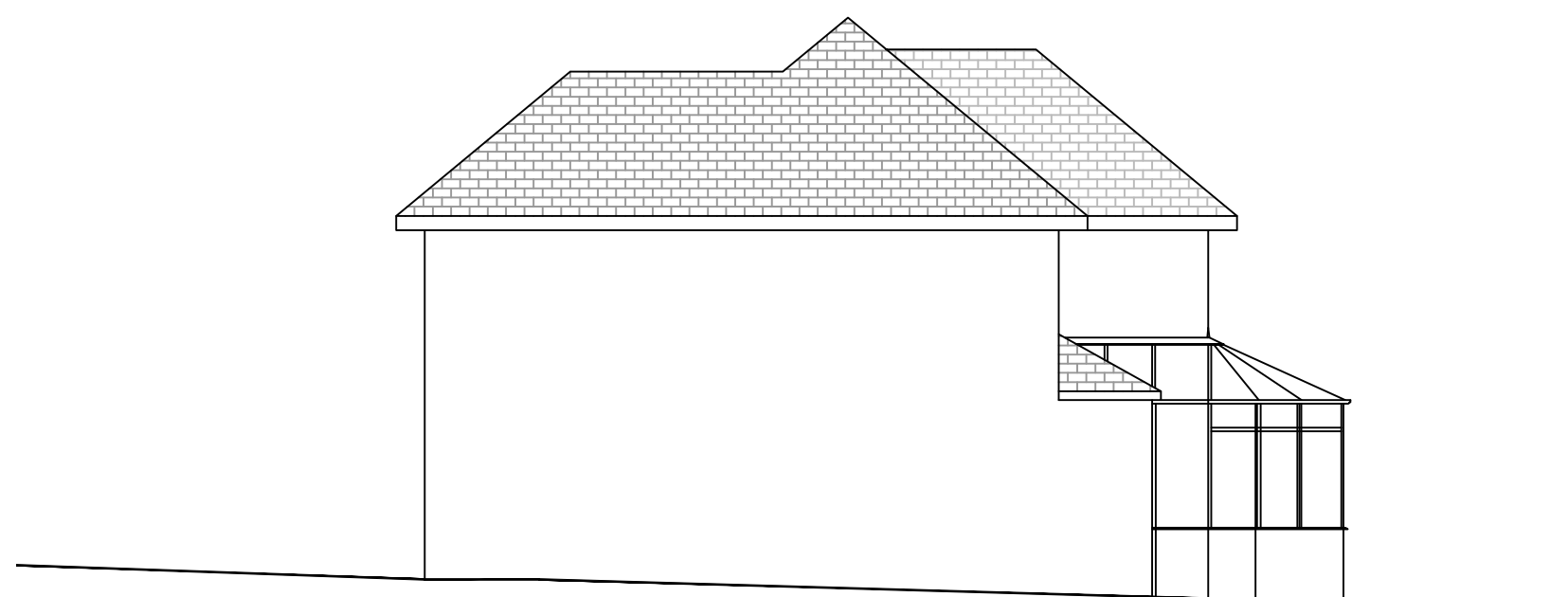

SIDE ELEVATION (EAST)  
EXISTING

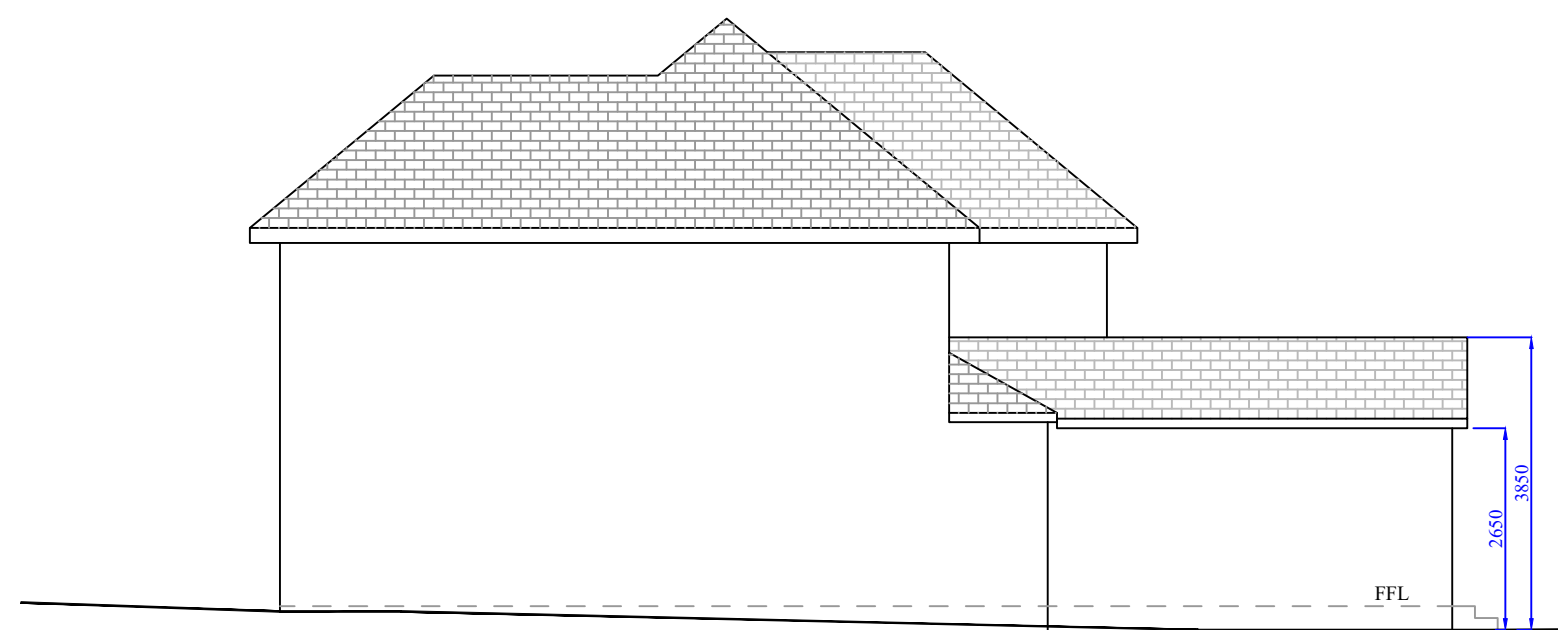

SIDE ELEVATION (EAST)  
PROPOSED

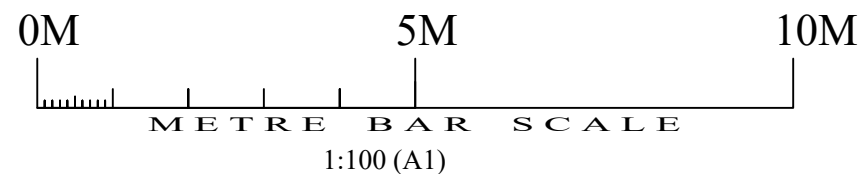
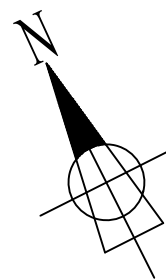

**ARCHPLAN DESIGNS LTD**  
ARCHITECTS  
Old Mill House, Solesbridge Lane  
Rickmansworth, Herts WD3 5SX.  
TEL. 07765 890634

THIS DRAWING IS NOT TO BE REPRODUCED IN ANY PART OR FORM WITHOUT WRITTEN PERMISSION FROM APD Ltd.  
ALL COPYRIGHT RESERVED  
  
THIS DRAWING IS FOR PLANNING CONSULTATIONS ONLY  
Scale drawings for Planning purposes only.

PROJECT:	81 VALLEY ROAD, RICKMANSWORTH		
TITLE:	EXISTING & PROPOSED FLOOR PLANS.		
SCALE:	1:100 (A1)		
DATE:	September 2021		
PLAN No:	202113 / PL / 201	A	A
		01.09.21	Nos. 79 & 83 lines added.