

Existing Ground Floor Plan

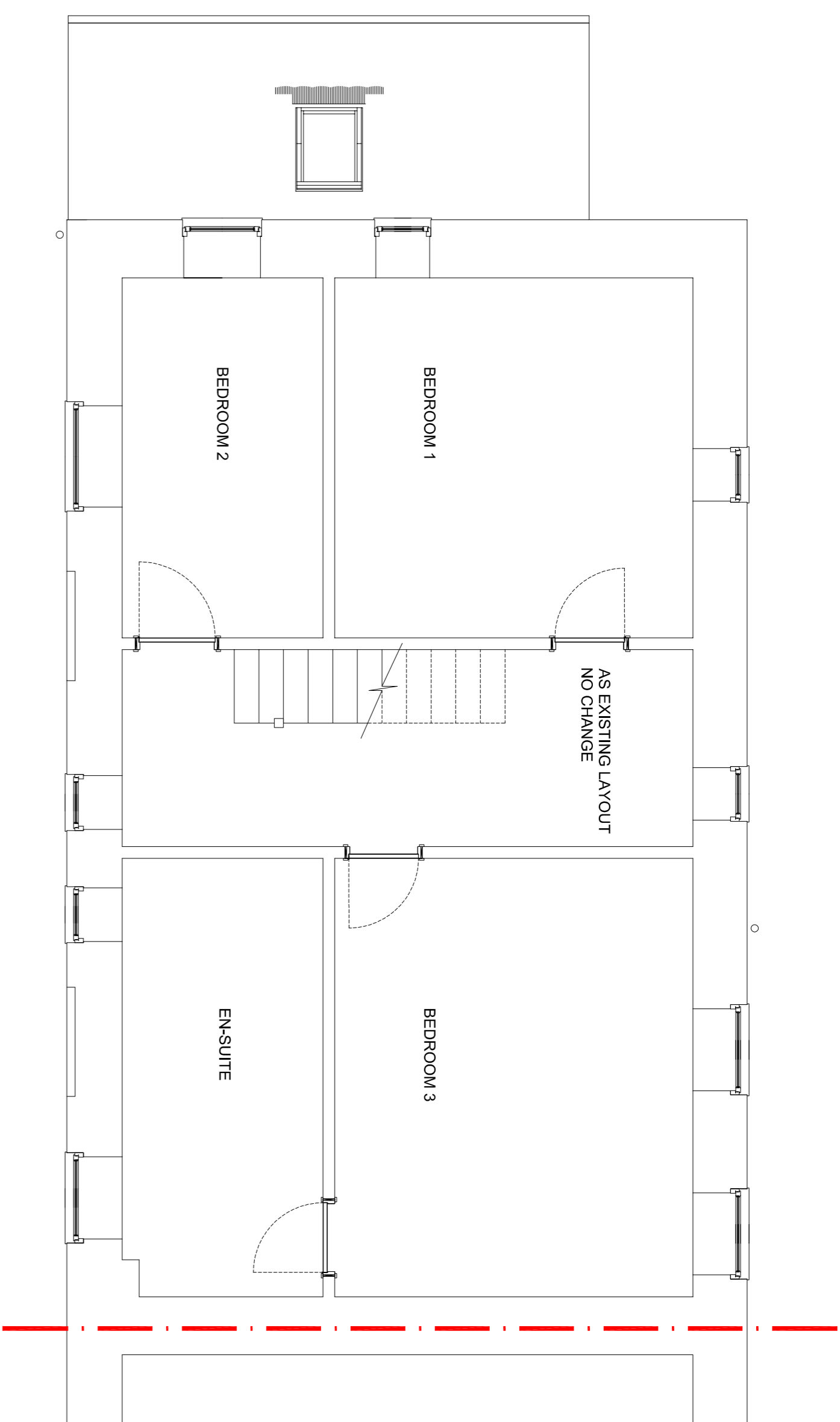

Existing First Floor Plan

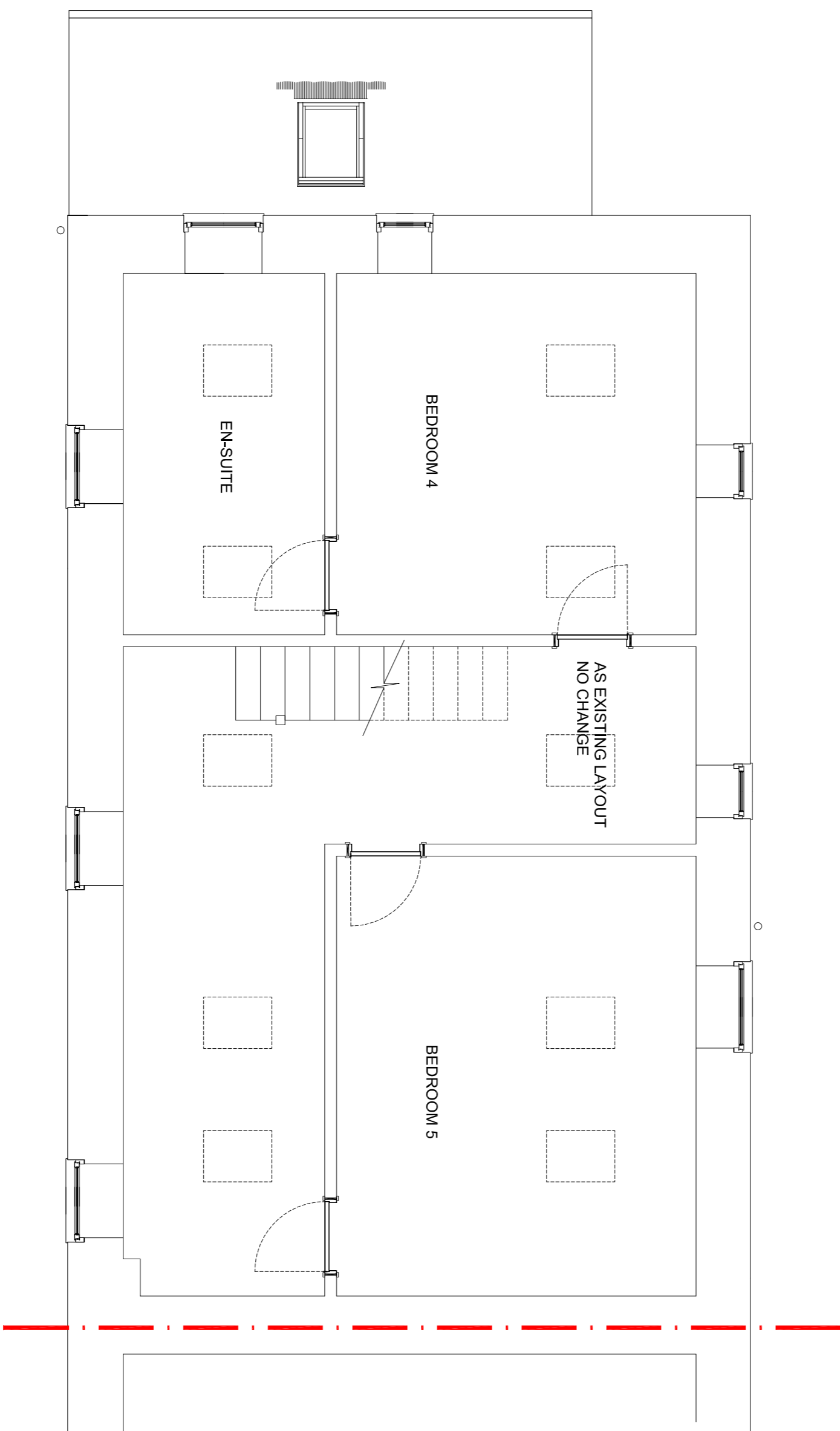

SF Existing Second Floor Plan

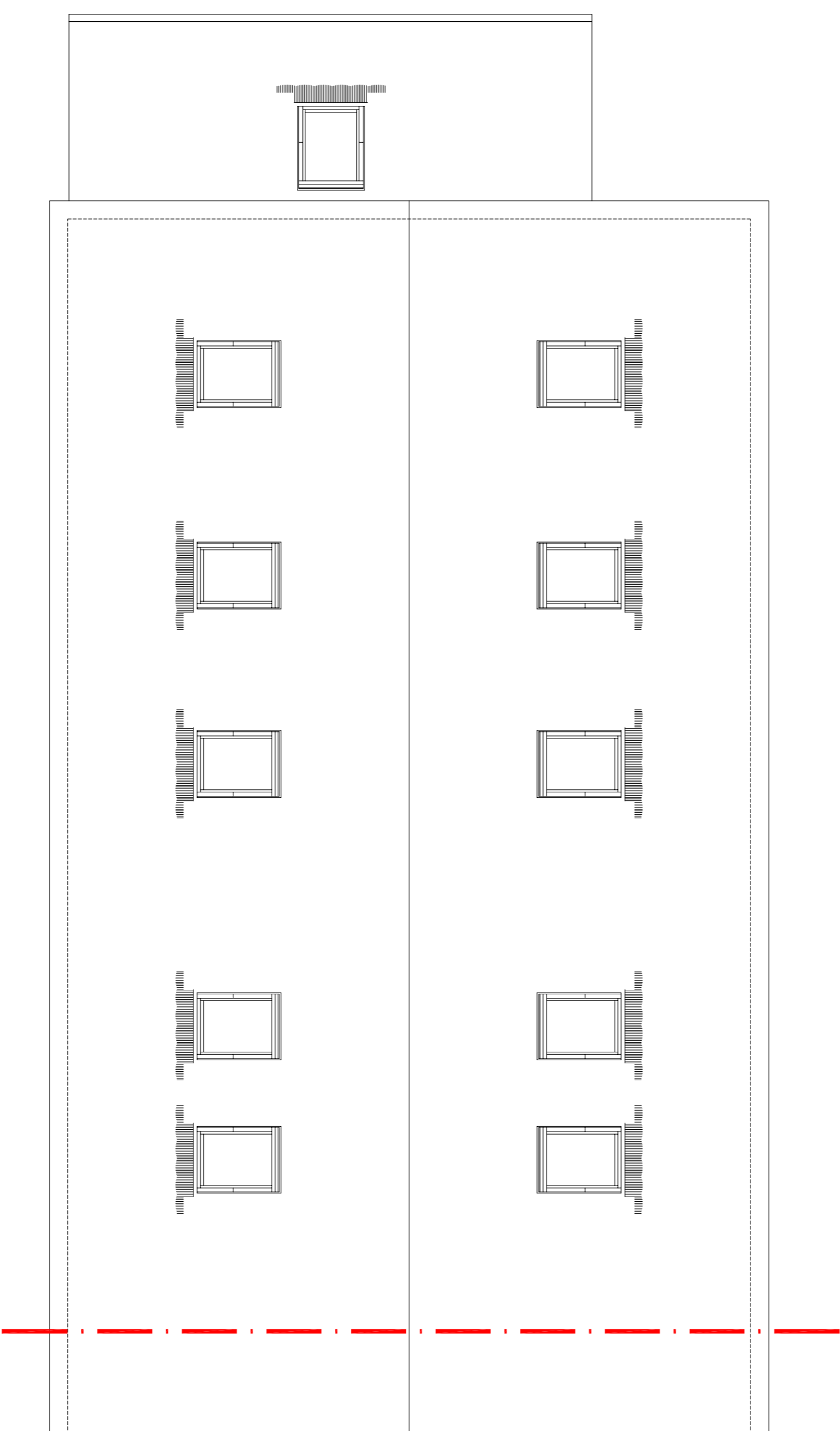

General Notes					
<div>1. THIS DRAWING IS THE COPYRIGHT OF ARCHIDITE LTD AND MUST NOT BE REPRODUCED OR USED WITHOUT THE AUTHOR CONSULTANT'S AUTHORITY.</div> <div>2. DO NOT SCALE FROM THE DRAWINGS.</div> <div>3. ALL DIMENSIONS ARE IN MILLIMETRES UNLESS NOTED OTHERWISE.</div> <div>4. THIS DRAWING SHOULD BE READ IN CONJUNCTION WITH OTHER RELEVANT ARCHITECTURAL, STRUCTURAL, MECHANICAL AND ELECTRICAL DRAWINGS AND ALL RELEVANT SECTIONS OF THE SPECIFICATIONS, FINISHES, SANITARYWARE SELECTION AND FIRE SELECTED ITEMS.</div> <div>5. PRIOR TO CONSTRUCTION, THE CONTRACTOR IS TO PROVIDE SHOP/ CONSTRUCTION DRAWINGS FOR ARCHITECTS APPROVAL.</div> <div>6. [E-0890] EXISTING FLOOR TO CEILING LEVEL. [P-0890] PROPOSED FLOOR TO CEILING LEVEL.</div>					
Revision Notes		Site Plan			
Structural Engineers					
-					
M & E Engineers					
-					
Quantity Surveys					
-					
Other Consultants					
-					
Project Title		Drawing Number		Client	
Interior Alteration & Space Planning including new window / door / skylights		ARC2108-211UK		Mr & Mrs Escobar 5 The Old Maltings Tudor Rose Way IP20 9QL	
Stage		Drawing Status	Revision		
Basic Building Survey			-		
Drawing Title	Date	Scale	Drawn	Checked	
Existing Floor Plans Layout	23.08.2021	1:50 @ A1 1:100 @ A3	DB	DB	
					1 Webster Close, Stoke Holy Cross, Norwich, NR14 8LU United Kingdom phone: 07886 52 77 00 e-mail: info@archidite.com www.archidite.com