

This copy has been made by or with the authority of Midlothian Council pursuant to Section 47 of the Designs and Patents Act 1988. Unless that Act provides a relevant exception to copyright, the copy must not be copied without the prior permission of the copyright owner.

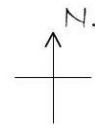

Mr. S. Dallas,  
35 Douglas Crescent,  
Bonnyrigg. EH19 2DQ.

Location Plan

Scale: 1:1250 23/8/21

Ref: 5105/LP



John Gordon Associates Ltd.  
3 Dean Acres,  
Comrie,  
Fife. KY12 9XS  
Tel: 01383 850 134  
E-mail: gordonassociates@sky.com

Copyright of this drawing, and all other associated drawings, is owned by John Gordon Associates Ltd at the above address.