

2 Nash Cottages, Luddenham

As Proposed

General Notes:

DO NOT SCALE FROM THIS DRAWING

Only visible and accessible elements of the existing structure have been surveyed.

Drawing indicates general arrangement of the scheme and is not to be used as a construction/working drawing in any such way.

Any discrepancies are to be reported to the Architect immediately.

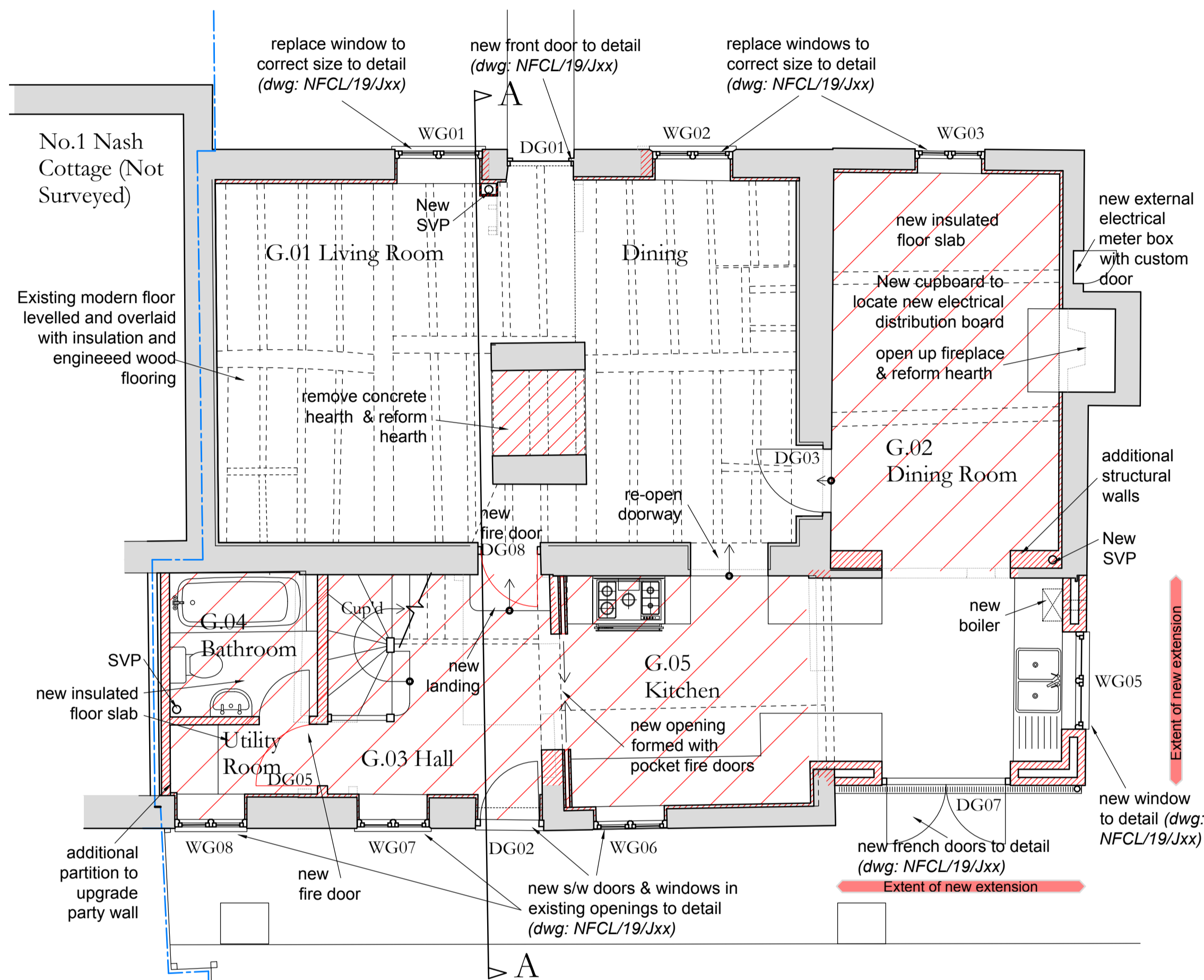

Proposed Ground Floor Plan

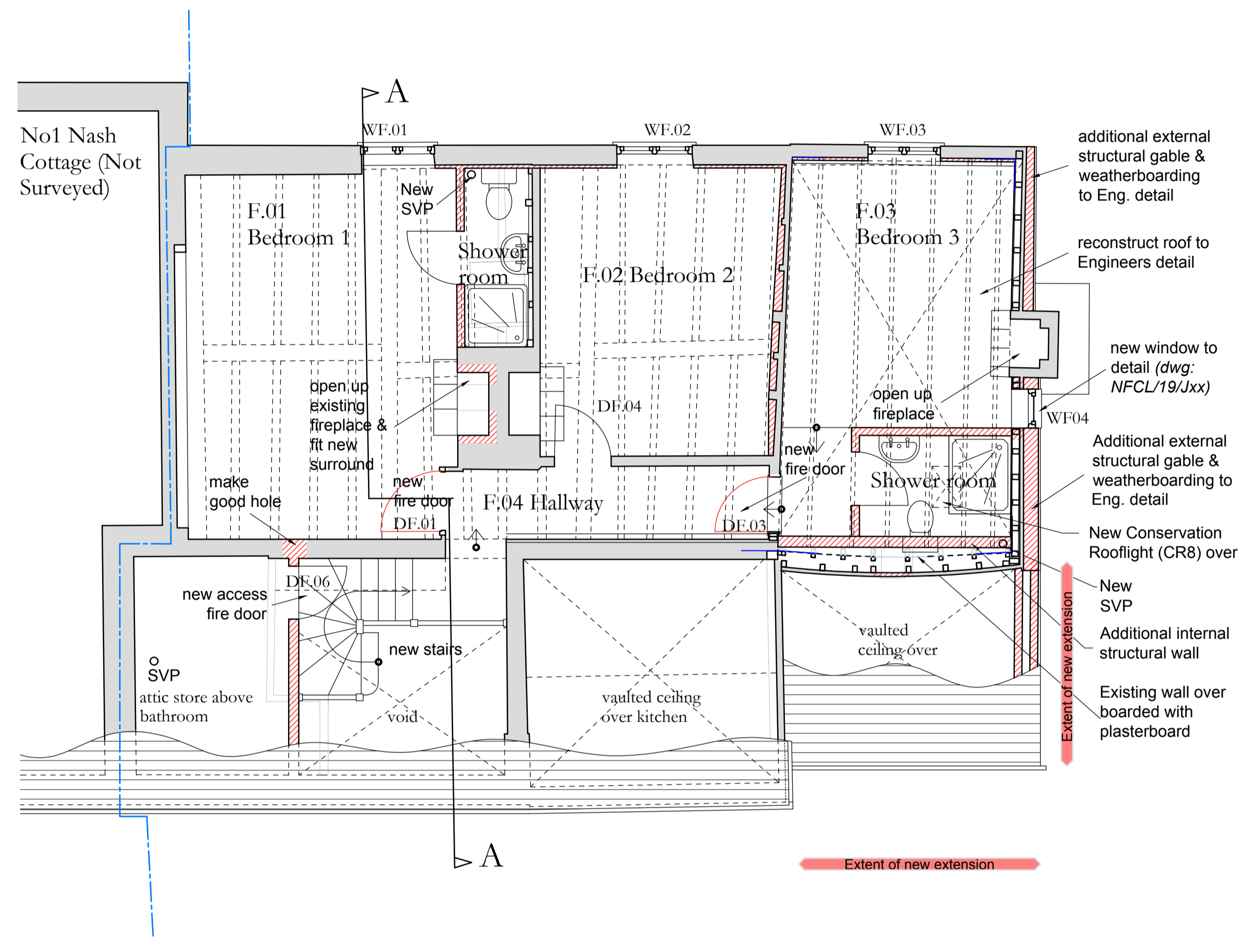

Proposed First Floor Plan

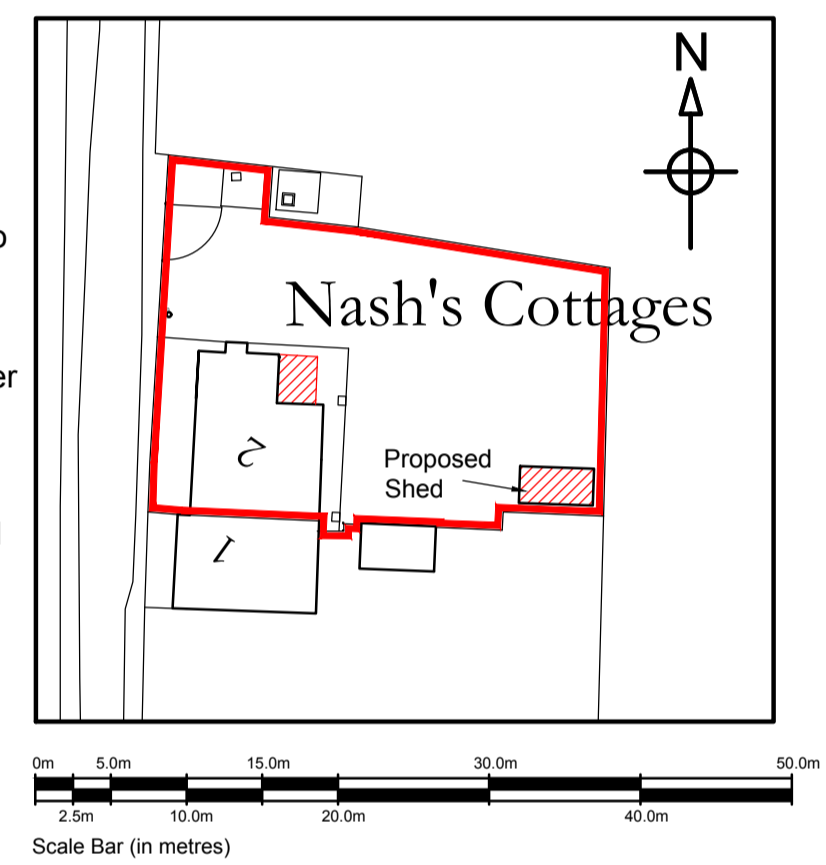

Block Plan Scale 1:500

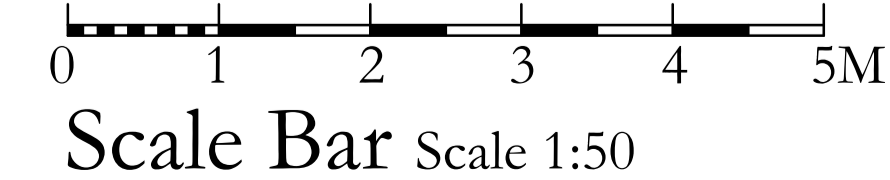

Planning Application

| | |
|---------------------|--|
| Project: | 2 Nash Farm Cottages, Luddenham |
| Client: | Ms Jade Tucker |
| Title: | Proposed Ground Floor, First Floor & Block Plans |
| Drawing No.: | NCFL/19/03D |
| Scale: | 1:50& 1:500 @ A1 |
| Date: | April 2019 |
| Drawn: | CB, MB & MR |
| Amendments: | <p>Rev A: Jul'19; Ground floor extension added</p> <p>Rev B: Aug'19; Client revision</p> <p>Rev C: Aug'19; Client revision</p> <p>Rev D: Dec'19; Client revision</p> |

Anthony Swaine
ARCHITECTURE LTD

Conservation • Design Consultancy • Listed Buildings
Urban Design • Joinery Detailing • Traditional Shopfronts

The Bastion Tower - 16 Pound Lane - Canterbury - CT1 2BZ
Tel. (01227) 462680, Fax. (01227) 472743
Email: mail@anthonyswaine.co.uk
www.anthonyswaine.co.uk

This drawing and all information hereon is copyright and remains the property of the Architect; protection could follow any breach of the copyright. This drawing is for guidance purposes only and/or for obtaining Local Authority consent. No responsibility will be taken by the Architect where clients and/or builders or persons proceed with the project without the supervision services of the Architect, or who carry out works being deviations, variations, or who may please, interpret, misread without the Architect's authority or depart from the information as shown upon the said drawing. Wherever figured dimensions are given they are to be accepted in preference to scaled sizes. The Contractor is responsible for verifying all dimensions shown hereon and for advising the Architect of any discrepancies before starting affected work in hand. No claims will be entertained for demolition, alteration or making good of any work which may be required by the Architect resulting from the Contractor's failure to advise him of any such discrepancies.