

2 Nash Cottages, Luddenham

As Existing

General Notes:

DO NOT SCALE FROM THIS DRAWING

Only visible and accessible elements of the existing structure have been surveyed.

Drawing indicates general arrangement of the scheme and is not to be used as a construction/working drawing in any such way.

Any discrepancies are to be reported to the Architect immediately.



Existing East Elevation



Existing Section A-A

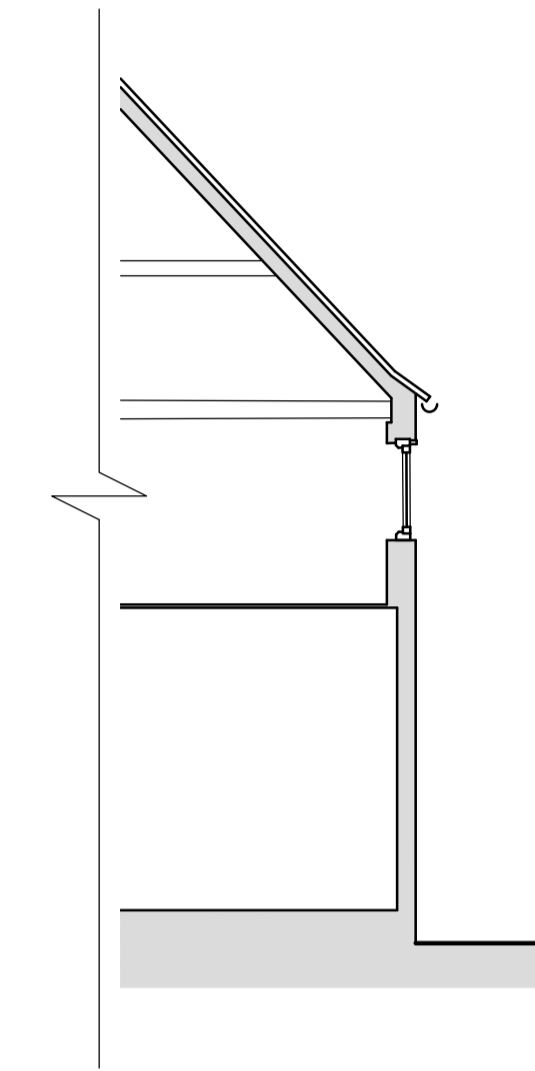

Existing Section B-B



Existing West Elevation

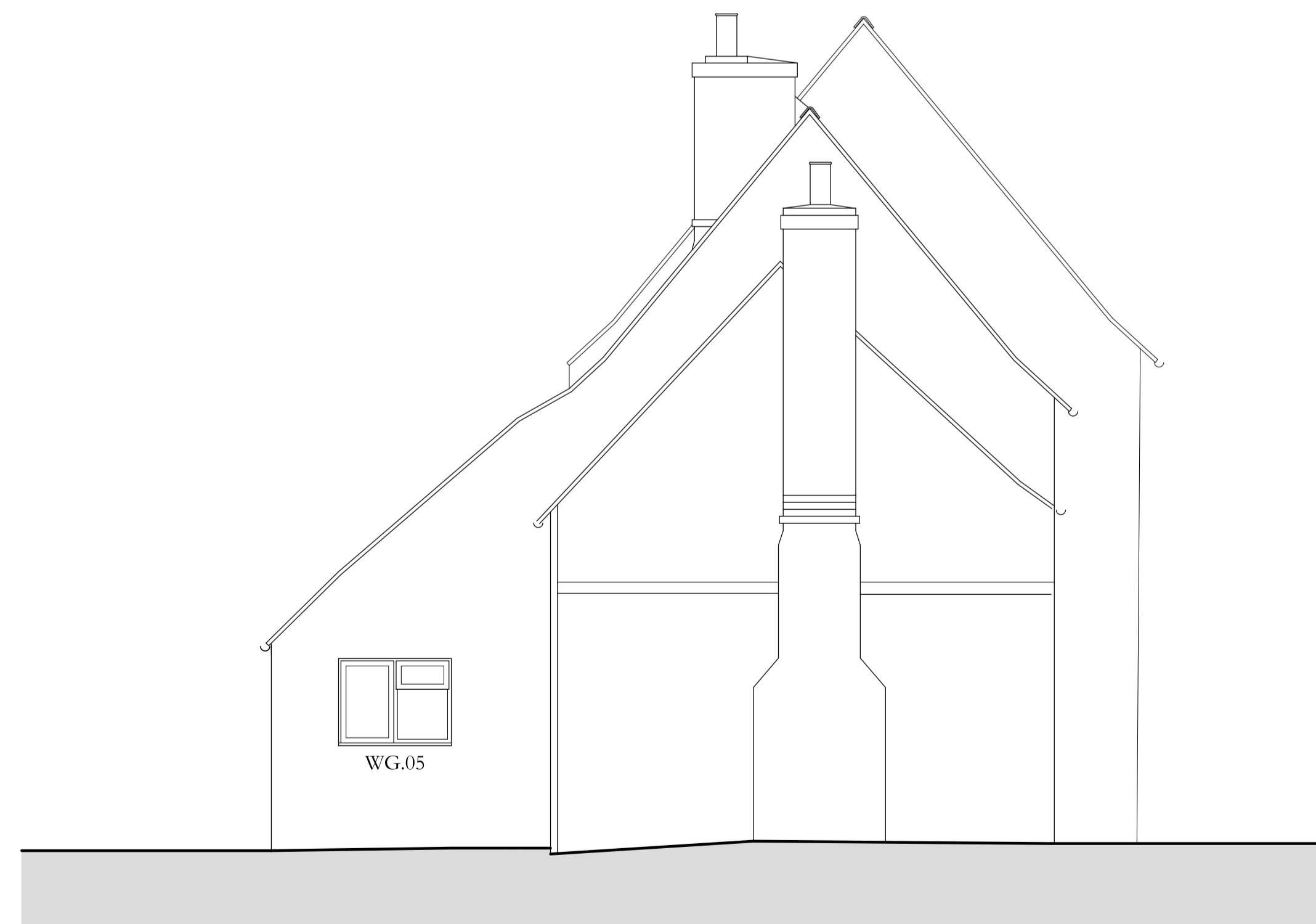

Existing North Elevation



Scale Bar Scale 1:50

Survey Drawing

Project: 2 Nash Farm Cottages, Luddenham
Client: Ms Jade Tucker
Title: Existing Elevations & Section A-A & B-B
Drawing No.: NCFL/19/02B
Scale: 1:50 @ A1
Date: April 2019
Drawn: CB & MB
Amendments:
A: May'19; Additional survey information added
B: Jul'19; Additional section added

Anthony Swaine
 ARCHITECTURE LTD
 Conservation • Design Consultancy • Listed Buildings
 Urban Design • Joinery Detailing • Traditional Shopfronts

The Bastion Tower • 16 Pound Lane • Canterbury • CT1 2BZ
 Tel. (01227) 462680, Fax. (01227) 472743
 Email: mail@anthonyswaine.co.uk
 www.anthonyswaine.co.uk

This drawing and all information herein is copyright and remains the property of the Architect, permission to all follow any breach of the copyright. This drawing is for guidance purposes only and/or for obtaining local authority consent. No responsibility will be taken by the Architect where clients and/or builders or persons proceed with the project without the supervisory services of the Architect, or who carry out work being variations, variations, or who may quote, interpret, instead without the Architects authority or depart from the information as shown upon the said drawing. Wherever square dimensions are given they are to be accepted in preference to scaled ones. The Contractor is responsible for verifying all dimensions shown herein and for advising the Architect of any discrepancies before putting affected work in hand. No claims will be entertained for demolition, alteration or making good of any work which may be required by the Architect resulting from the Contractors failure to advise him of any such discrepancies.