

2 Nash Cottages, Luddenham

As Proposed

General Notes:

DO NOT SCALE FROM THIS DRAWING
 Only visible and accessible elements of the existing structure have been surveyed.
 Drawing indicates general arrangement of the scheme and is not to be used as a constructional/working drawing in any such way.
 Any discrepancies are to be reported to the Architect immediately.

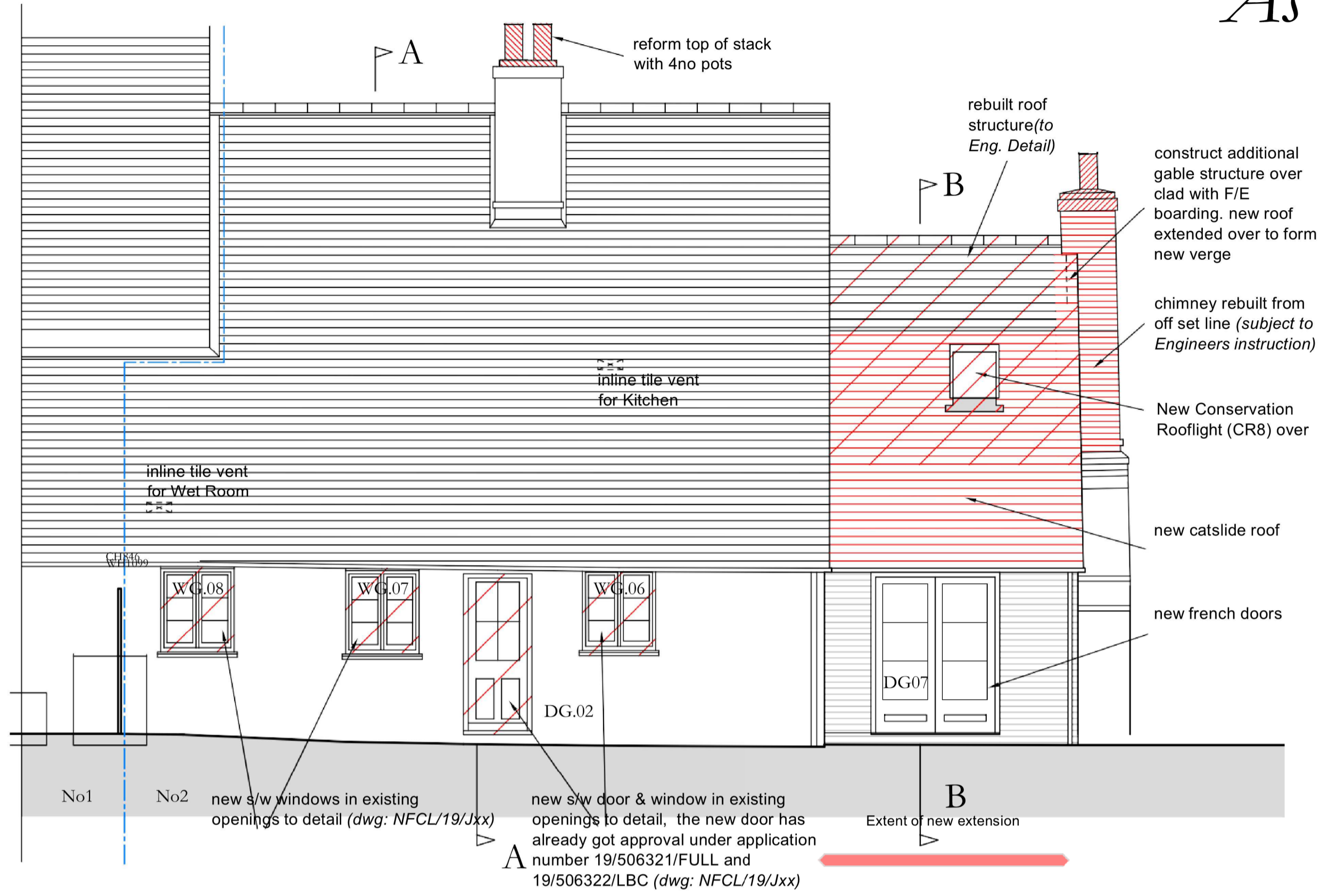

Proposed East Elevation

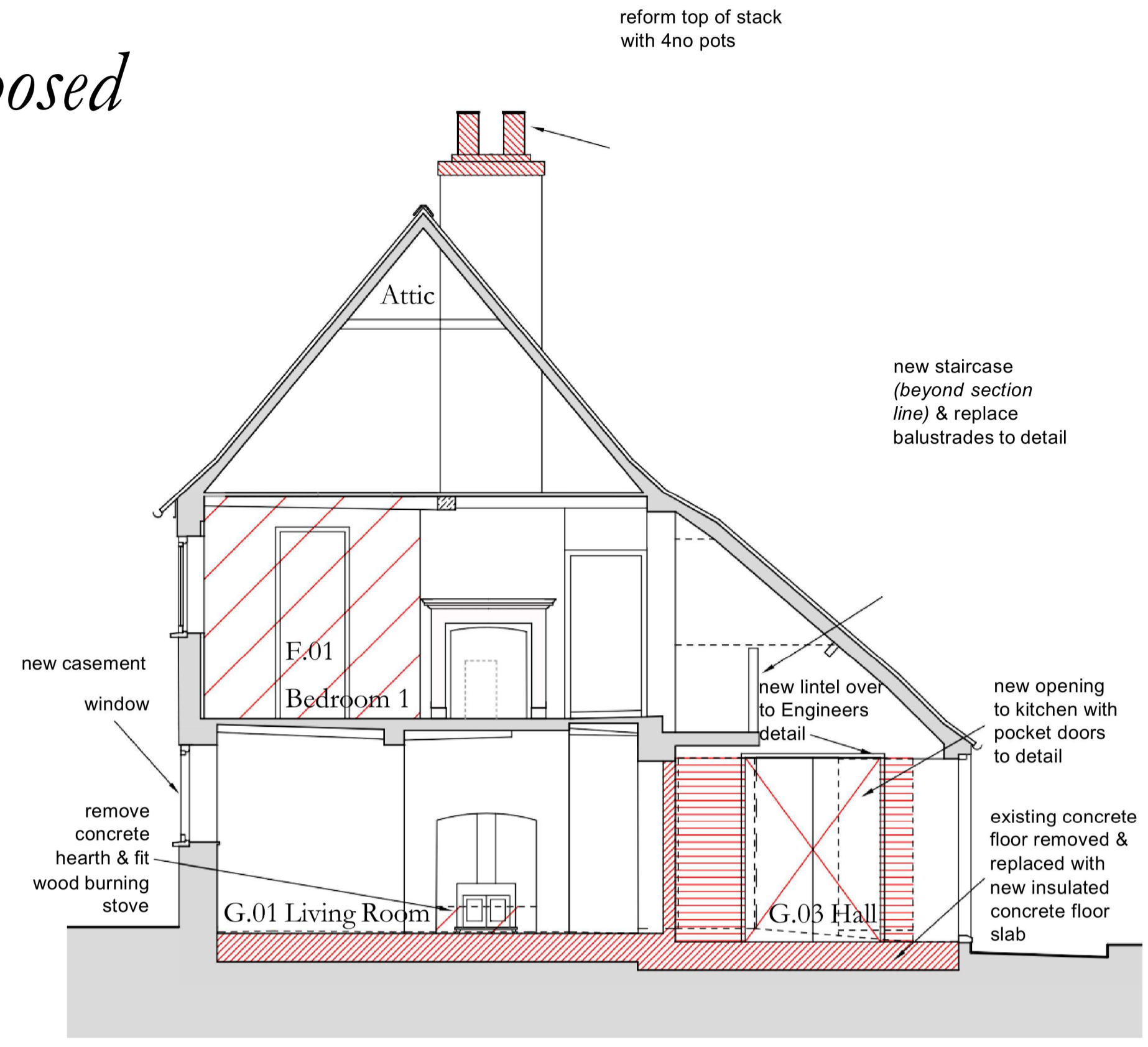

Proposed Section A-A

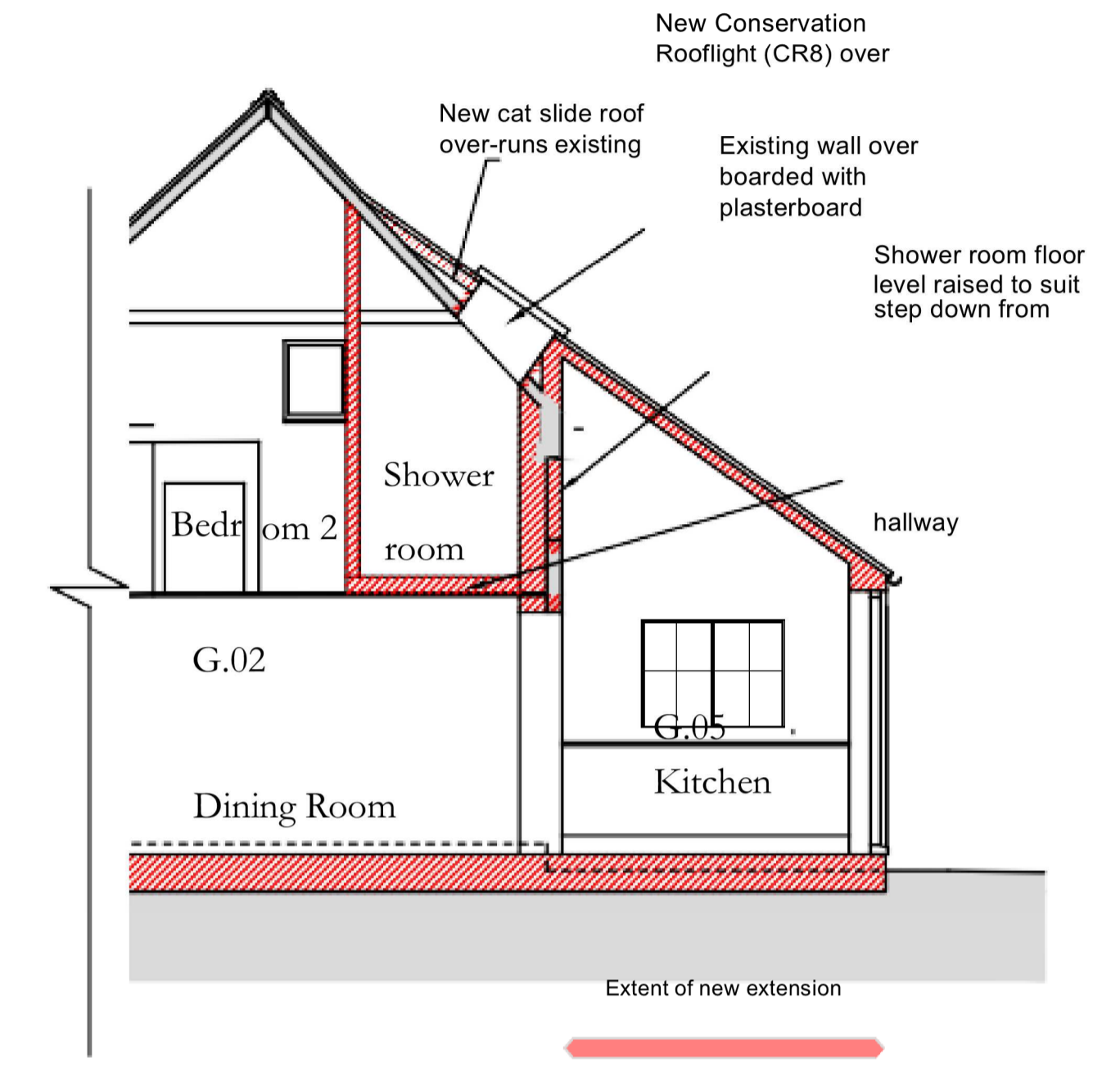

Proposed Section B-B through Extension

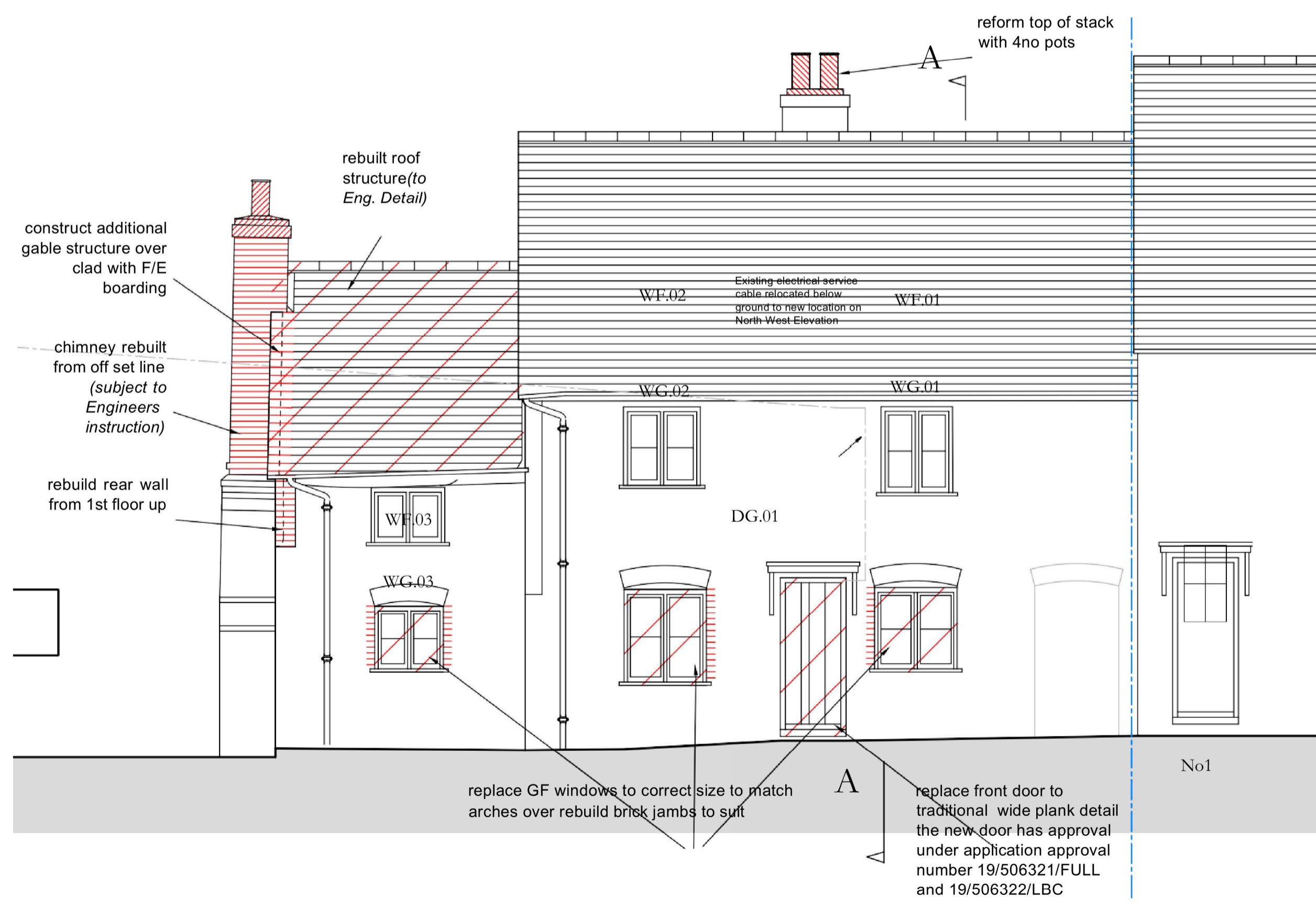

Proposed West Elevation

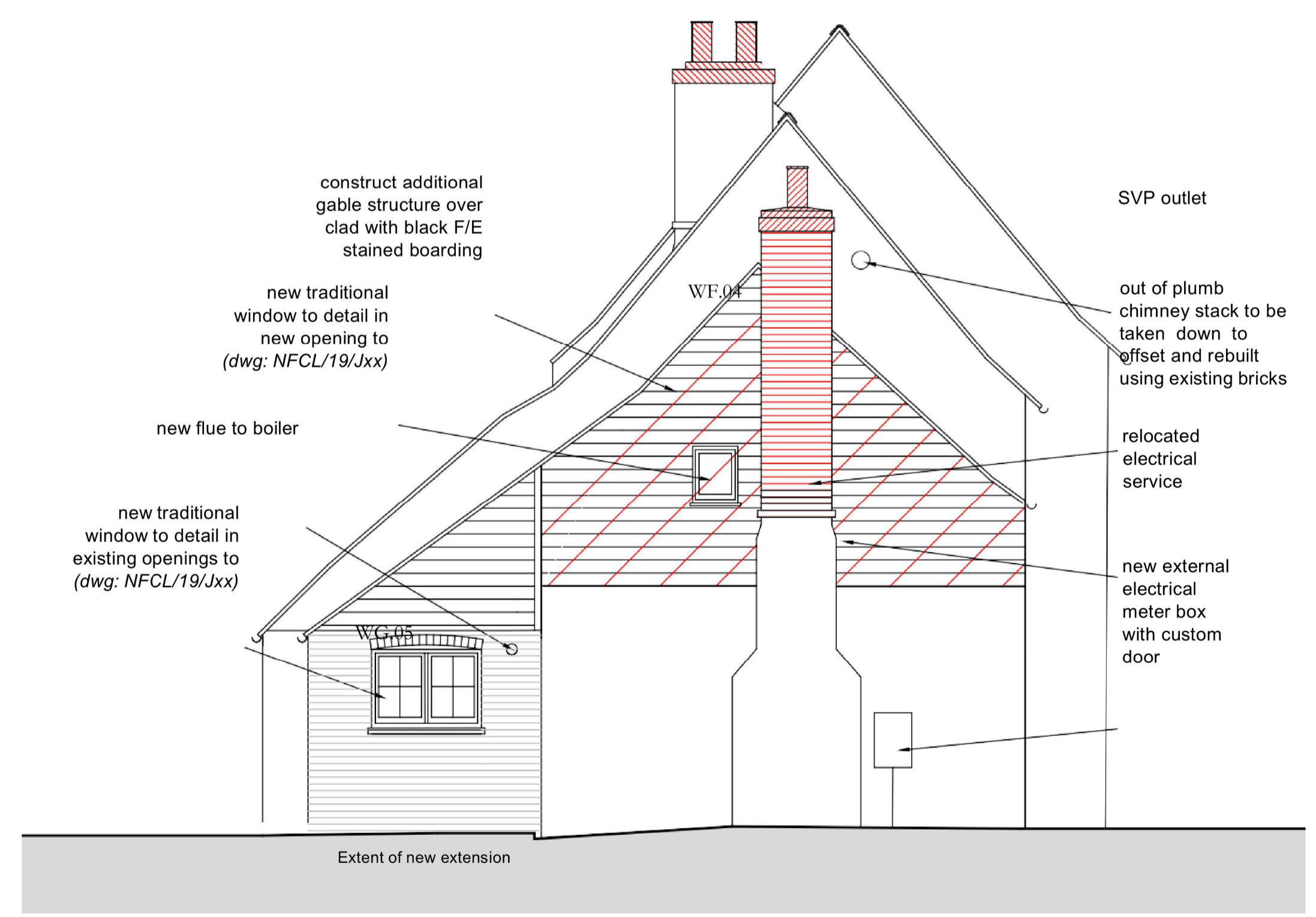

Proposed North Elevation

Planning Application

Project: 2 Nash Farm Cottages, Luddenham
Client: Ms Jade Tucker
Title: Proposed Elevations & Section A-A
Drawing No.: NCFL/19/05D
Scale: 1:50 @ A1
Date: April 2019
Drawn: CB, MB & MR
Amendments:
 Rev A: Jul'19; Ground floor extension added
 Rev B: Aug'19; Client revision
 Rev C: Aug'19; Client revision
 Rev D: Dec'19; Client revision

Anthony Swaine
 ARCHITECTURE LTD

Conservation • Design Consultancy • Listed Buildings
 Jobbed Design • Artistry Detailing • Traditional Shoemakers

THE BASTION TOWER • 16 Pound Lane • Canterbury • CT1 2BZ
 Tel: 01227 452688 Fax: 01227 472743
 Email: mail@anthonyswaine.co.uk
 www.anthonyswaine.co.uk



Scale Bar Scale 1:50

This drawing and all information herein is copyright and remains the property of the Architect. Permission could follow any breach of the copyright. This drawing is for guidance purposes only and/or for obtaining local authority consent. No responsibility will be taken by the Architect where clients and/or builders or persons proceed with the project without the supervision services of the Architect or who carry out works being alterations, variations, or who may quote, interpret, misread without the Architect's authority or depart from the information as shown upon the said drawing. Wherever 'square' dimensions are given they are to be accepted in preference to scaled sizes. The Contractor is responsible for verifying all dimensions shown herein and for advising the Architect of any discrepancies before making affected work in hand. No claims will be entertained for omissions, alteration or making good of any work which may be required by the Architect resulting from the Contractor's failure to advise him of any such discrepancies.