

External Materials and Finishes

Extension roofs to be red/brown plain clay tiles to match existing roof with bonnet tiles to hips and clay valley tiles

Walls to extension to be white painted feather-edge boarding over red stock plinth stretcher below DPC

Code 5 lead roof with mop rolls @ 600 crs to new bay window

External joinery/bi-folding doors, windows, doors, exposed rafter feet to be decided in terms of finish and colour

Bi-folding doors and patent glazing frames to be anodised aluminium RAL colour to be decided and confirmed

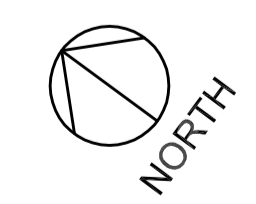
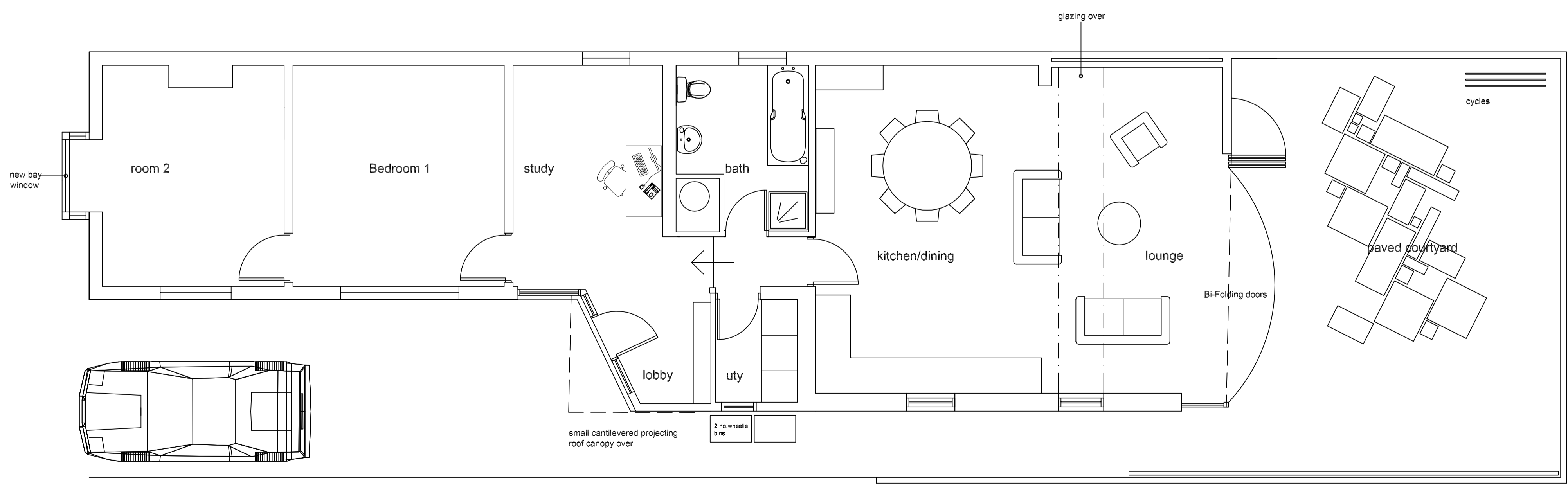
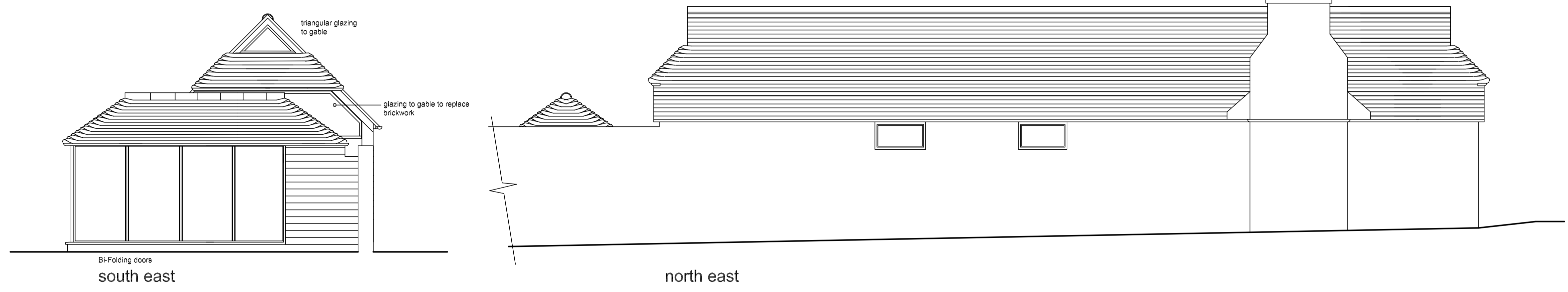

floor plan

Plan as Proposed

Renovations and extension to
The Schoolhouse Bungalow
Wormshill
Kent ME9 0TR

for

Ms Roma Quinn

Drg No. 2535/2 July 2021
1/50 @ A1; 1/100 @ A3