

Ground Floor - Proposed
1 : 100

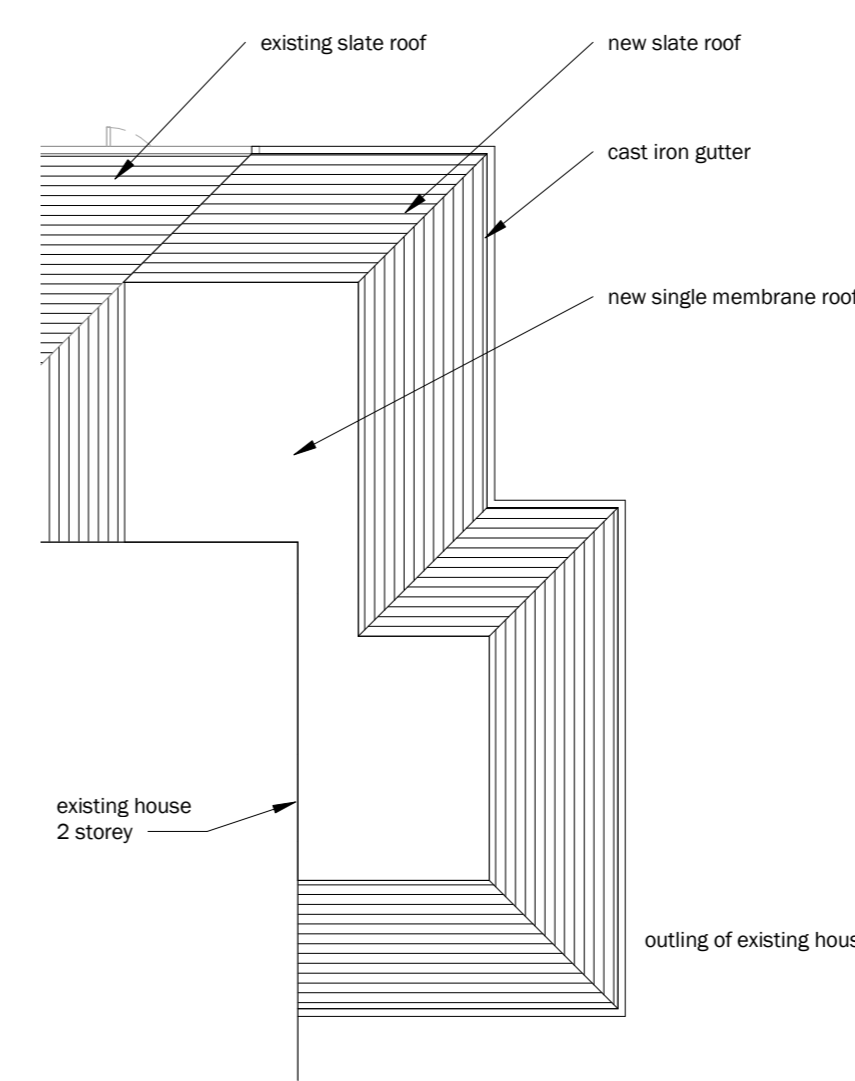

Proposed Roof Plan
1 : 100

DO NOT SCALE FROM THIS DRAWING FOR CONSTRUCTION PURPOSES. THIS DRAWING MUST ONLY BE VIEWED AT THE SCALE SHOWN. CONTRACTOR TO VERIFY ALL DIMENSIONS AND LEVELS ON SITE. ANY DISCREPANCY BETWEEN DRAWINGS AND SITE CONDITIONS TO BE REFERRED TO THE ARCHITECT FOR CLARIFICATION. ALL DRAWINGS TO BE READ IN CONJUNCTION WITH MANUFACTURERS LITERATURE.

Revision Schedule		
rev	date	amendment
A	24/8/21	Design altered
B	6/9/21	Design altered

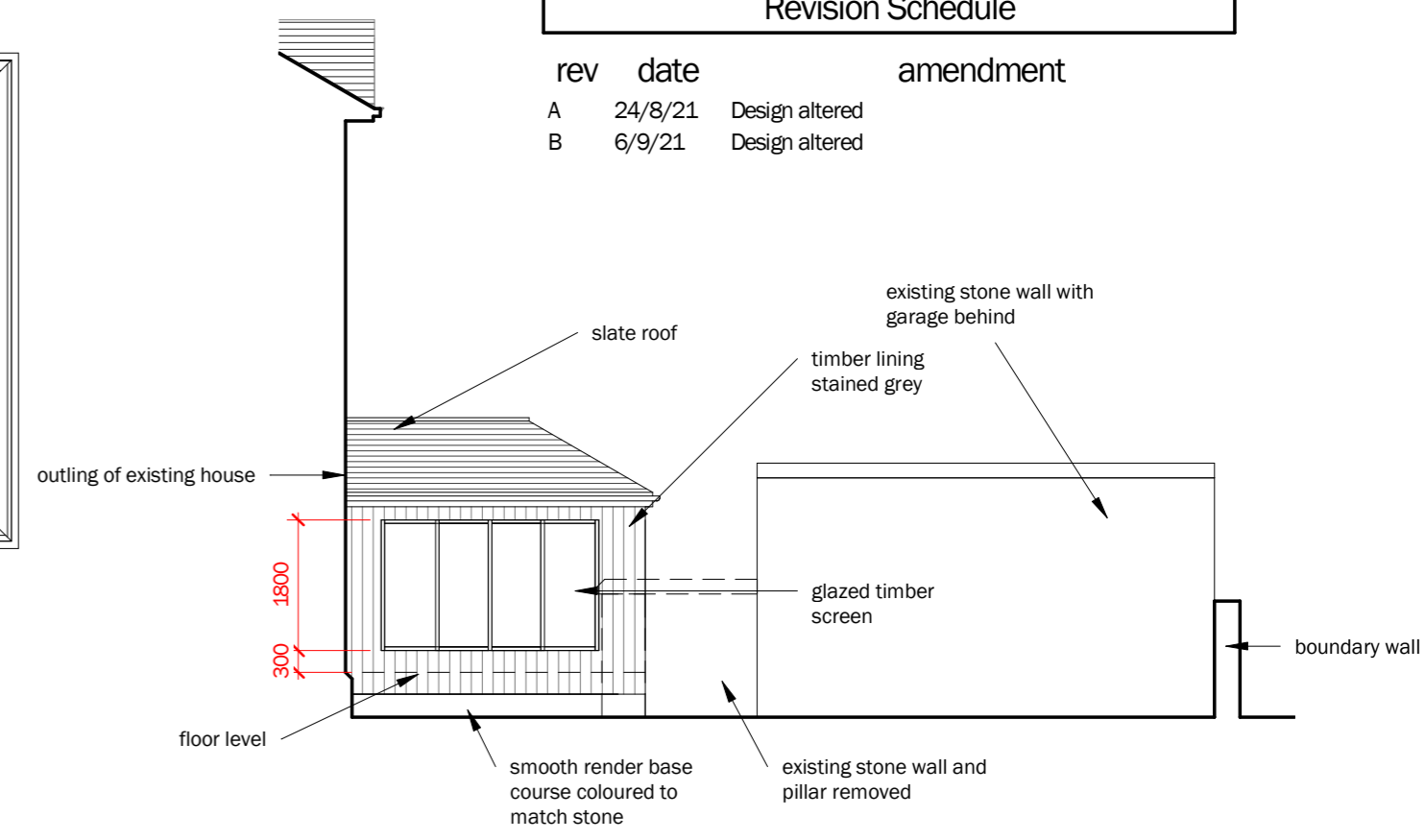

South West Elevation - Proposed
1 : 100

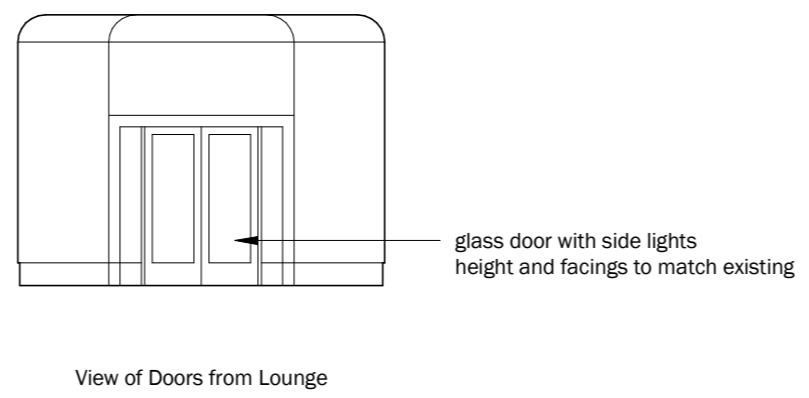

View of Doors from Lounge



North East Elevation - Proposed
1 : 100

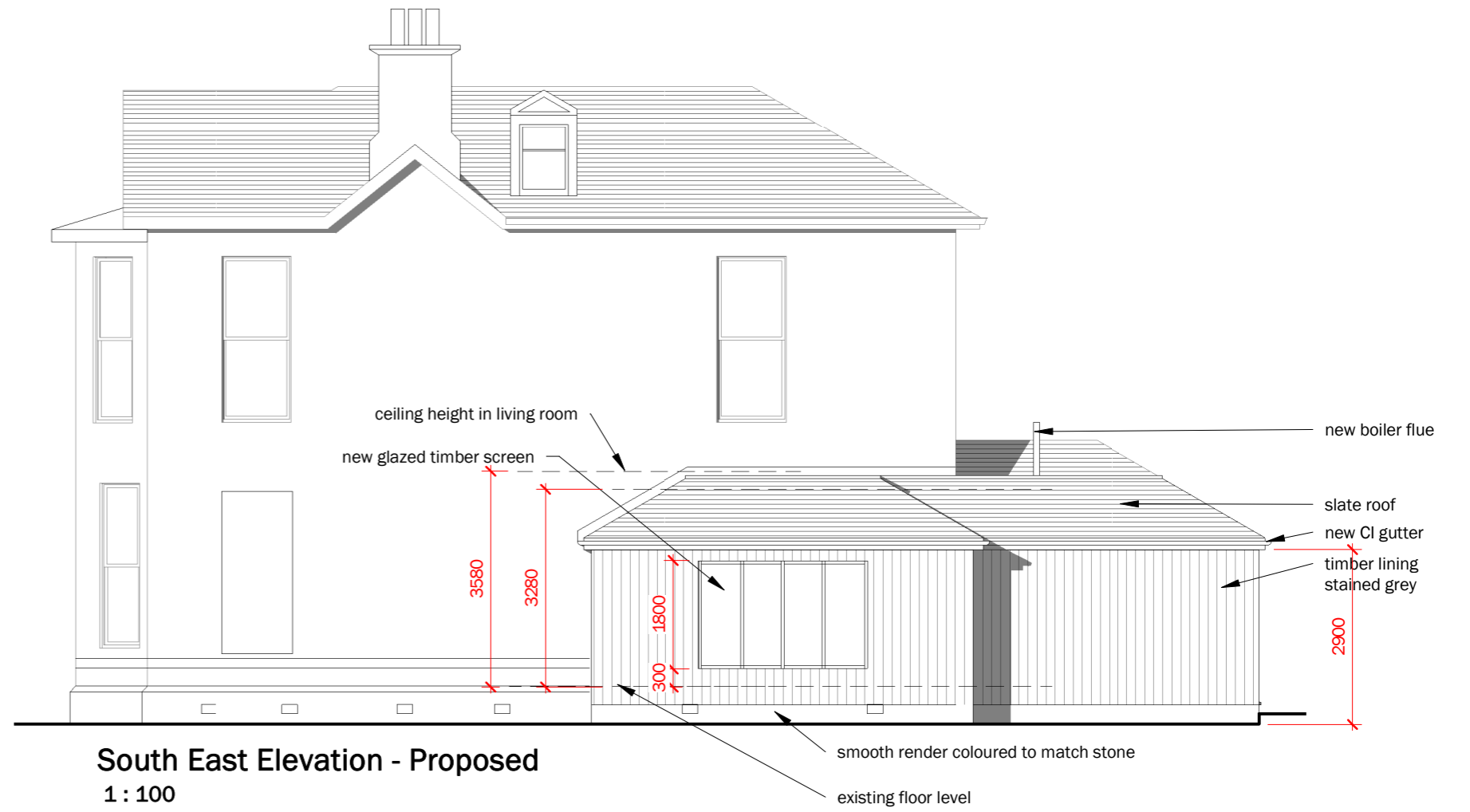

South East Elevation - Proposed
1 : 100

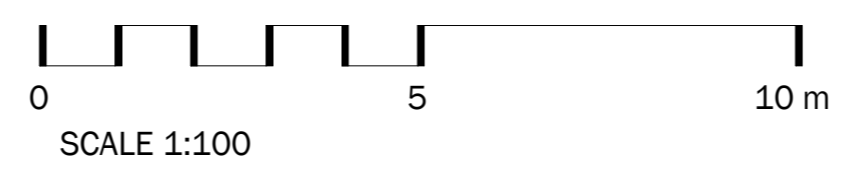

SCALE 1:100

client Mr T McAleavy	project name 41 Chalton Road, Bridge of Allan
ROBERT PAUL ARCHITECTS	drawing title Proposed Plan and Elevations
102 High Street Dunblane FK15 0ER T. 01786 825575 e. info@paul-architects.co.uk	scale 1 : 100
	drawn by @ A2 RP
	Date 6/9/21
	project number 21-14
	drg no A03
	rev B