

DO NOT SCALE FROM THIS DRAWING FOR CONSTRUCTION PURPOSES.
 THIS DRAWING MUST ONLY BE VIEWED AT THE SCALE SHOWN
 CONTRACTOR TO VERIFY ALL DIMENSIONS AND LEVELS ON SITE
 ANY DISCREPANCY BETWEEN DRAWINGS AND SITE CONDITIONS TO BE
 REFERRED TO THE ARCHITECT FOR CLARIFICATION
 ALL DRAWINGS TO BE READ IN CONJUNCTION WITH MANUFACTURERS
 LITERATURE

Revision Schedule		
rev	date	amendment

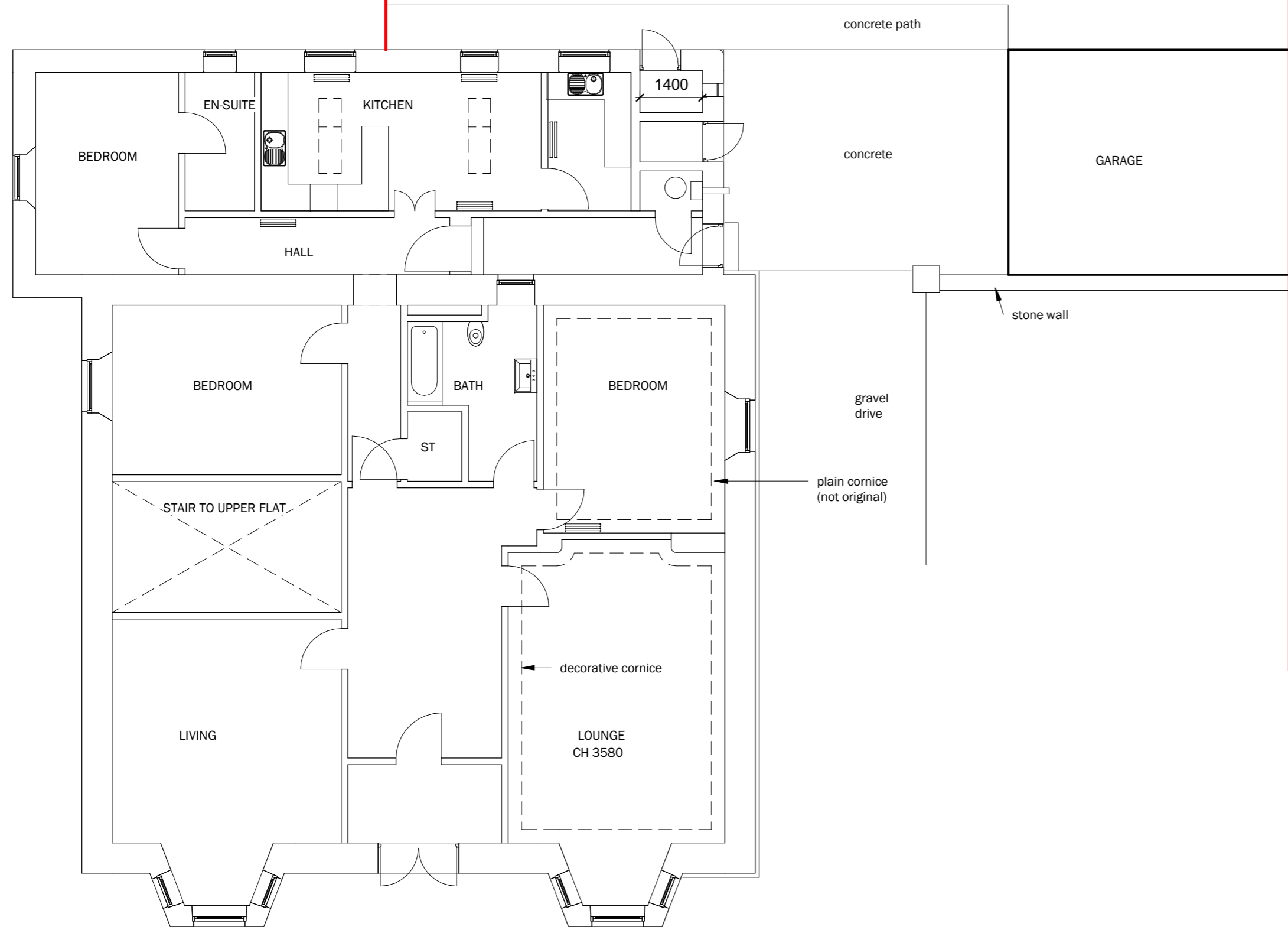

Ground Floor - Existing
 1 : 100

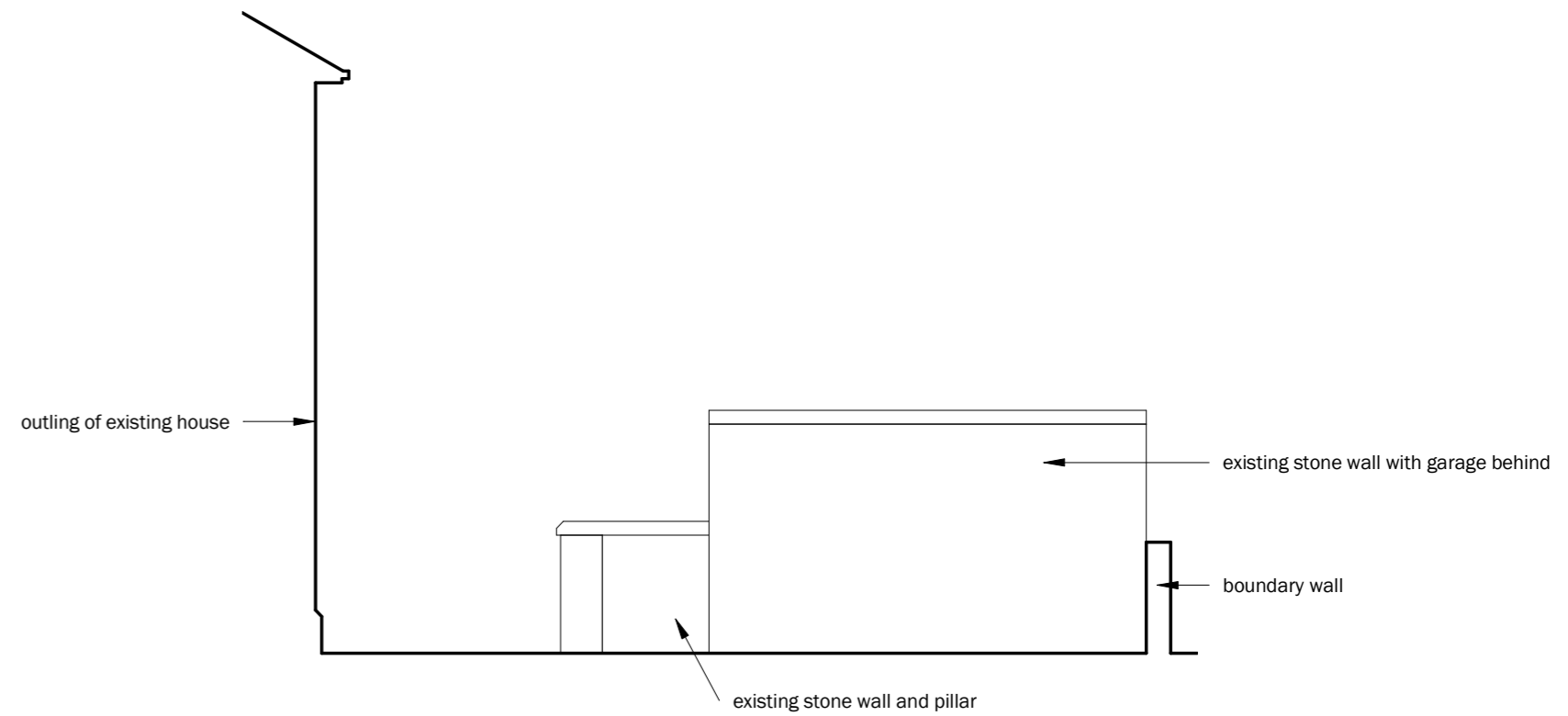

South West Elevation - Existing
 1 : 100



North East Elevation - Existing
 1 : 100



South East Elevation - Existing
 1 : 100

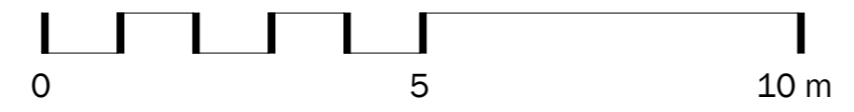

SCALE 1:100

client Mr T McAleavy	project name 41 Chalton Road, Bridge of Allan
ROBERT PAUL ARCHITECTS	drawing title Existing Plan and Elevations
102 High Street Dunblane FK15 0ER T. 01786 825575 e. info@paul-architects.co.uk	scale 1 : 100 @ A2
	drawn by RP
	Date 6/9/21
	project number 21-14
	drg no A02
	rev