

Ground Floor Plan 1:100
Proposed

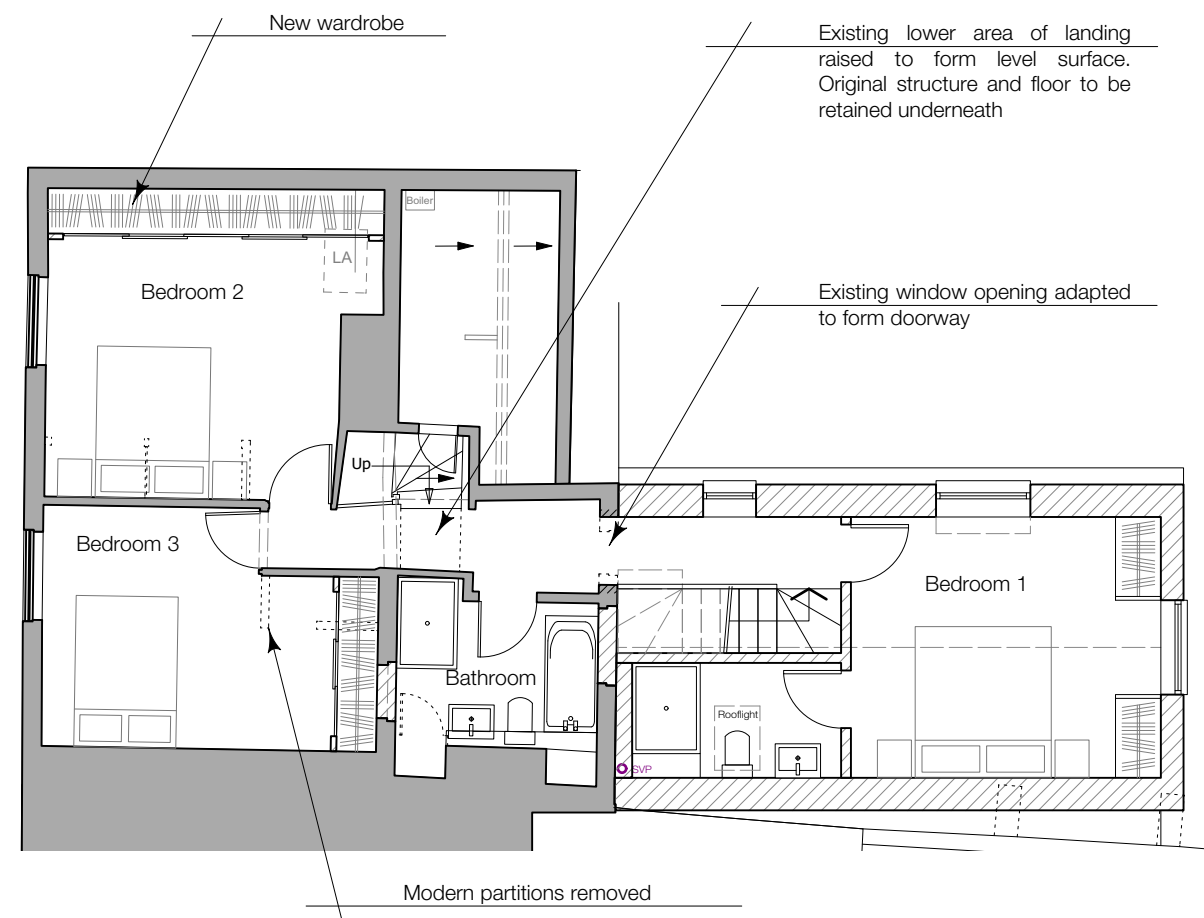

First Floor Plan 1:100
Proposed



The Goddard Partnership
Historic Buildings and Architectural Design Consultants

The Old Fire Station
Upper Basingwell Street
Bishop's Waltham
Hampshire
SO32 1PF

t: 01489 890629

e: office@thegoddardpartnership.com

w: www.thegoddardpartnership.com

Client	Mr & Mrs Bristow
Project	The Old Forge, Alresford
Drawing	Proposed Plans
Scale	1:100 @ A3
Date	June 2021
Drawing No.	1166/101
Revision	P8

DO NOT SCALE FROM THIS DRAWING.
Scaling only for Local Authority purposes. Dimensions to be checked on site. All dimensions are in millimetres unless stated. Report all discrepancies.

This drawing and information displayed is the confidential property of The Goddard Partnership Limited and shall not be copied or used for any purpose without the written consent of the company.

© The Goddard Partnership Limited. All Rights Reserved

P8: 30/07/2021 - Planning Application
P7: 29/07/2021 - Draft Planning Application
P6: 27/07/2021 - Draft Planning Application
P5: 23/07/2021 - Draft Planning Application
P4: 23/07/2021 - Draft Planning Application
P3: 08/07/2021 - Revision issued for client comment
P2: 05/07/2021 - Revision issued for client comment
P1: 22/06/2021 - Issued for client comment

Revisions:

