

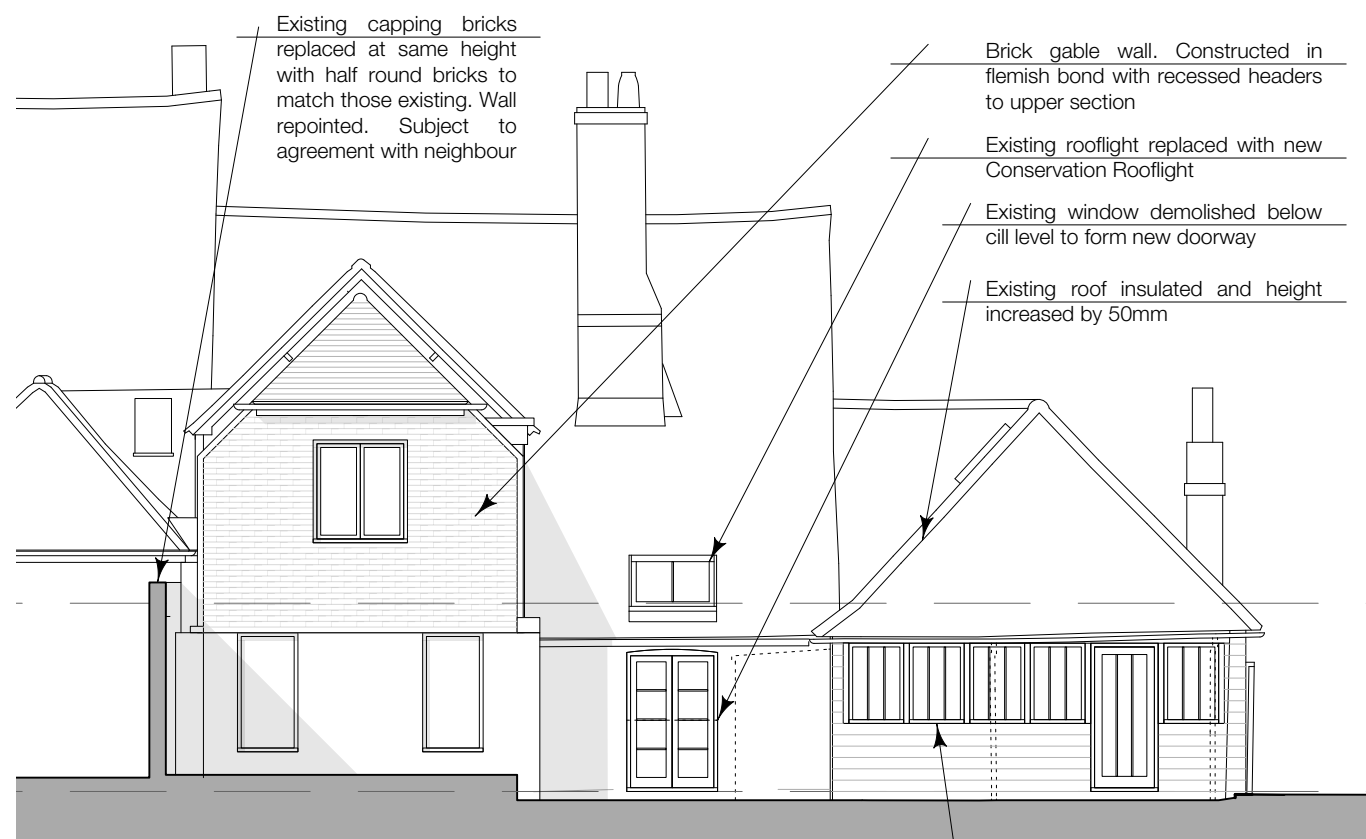

WEST ELEVATION 1:100
PROPOSED

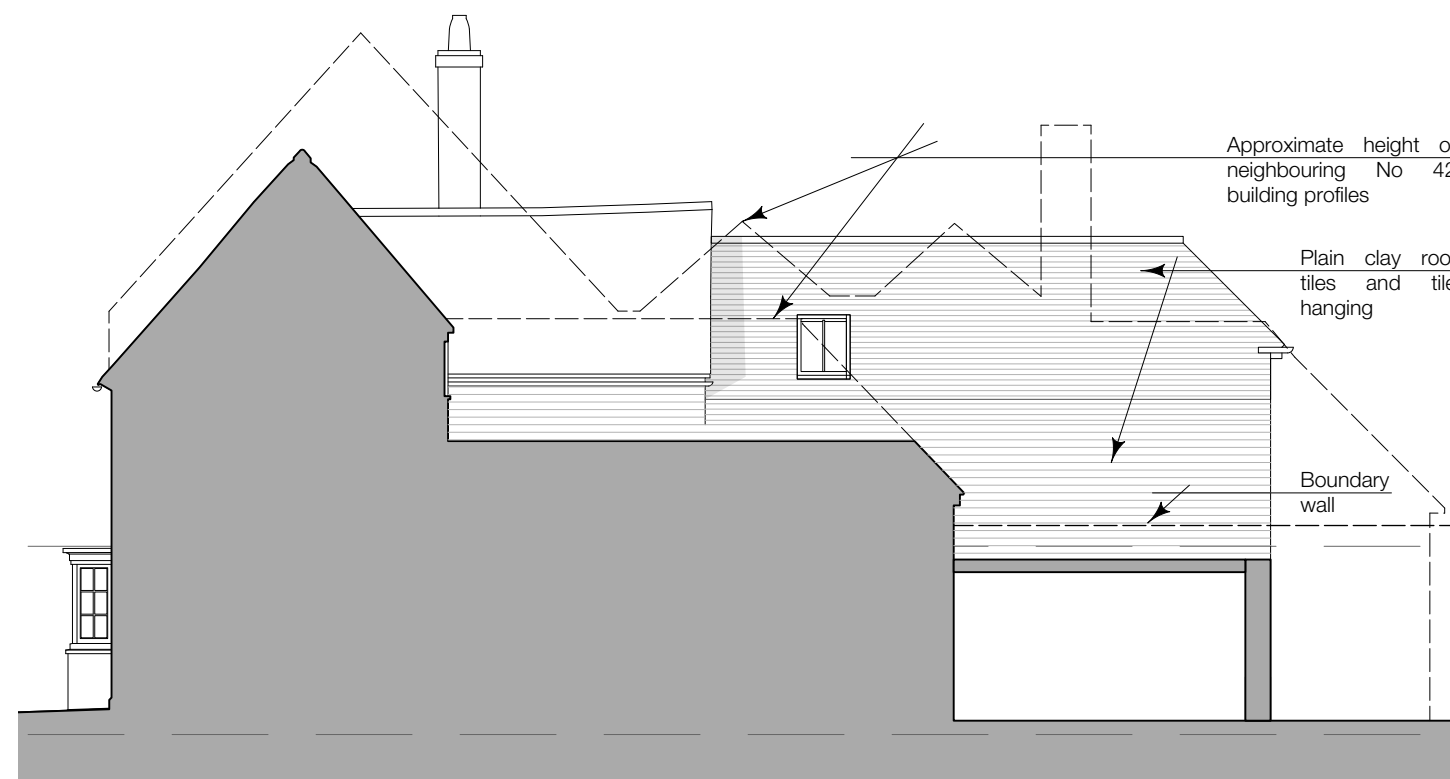

EAST ELEVATION 1:100
PROPOSED



SOUTH ELEVATION 1:100
PROPOSED



NORTH ELEVATION 1:100
PROPOSED

DO NOT SCALE FROM THIS DRAWING.
Scaling only for Local Authority purposes. Dimensions to be checked on site. All dimensions are in millimetres unless stated. Report all discrepancies.

This drawing and information displayed is the confidential property of The Goddard Partnership Limited and shall not be copied or used for any purpose without the written consent of the company.

© The Goddard Partnership Limited. All Rights Reserved

P8: 30/07/2021 - Planning Application
P7: 29/07/2021 - Planning Application
P6: 27/07/2021 - Draft Planning Application
P5: 23/07/2021 - Draft Planning Application
P4: 23/07/2021 - Draft Planning Application
P3: 08/07/2021 - Revision issued for client comment
P2: 05/07/2021 - Revision issued for client comment
P1: 22/06/2021 - Issued for client comment

Revisions:



The Goddard Partnership
Historic Buildings and Architectural Design Consultants

The Old Fire Station
Upper Basingwell Street
Bishop's Waltham
Hampshire
SO32 1PF

t: 01489 890629

e: office@thegoddardpartnership.com

w: www.thegoddardpartnership.com

| | |
|--------------------|--------------------------|
| Client | Mr & Mrs Bristow |
| Project | The Old Forge, Alresford |
| Drawing | Proposed Elevations |
| Scale | 1:100 @ A3 |
| Date | June 2021 |
| Drawing No. | 1166/103 |
| Revision | P8 |