

Existing Ground Floor Plan

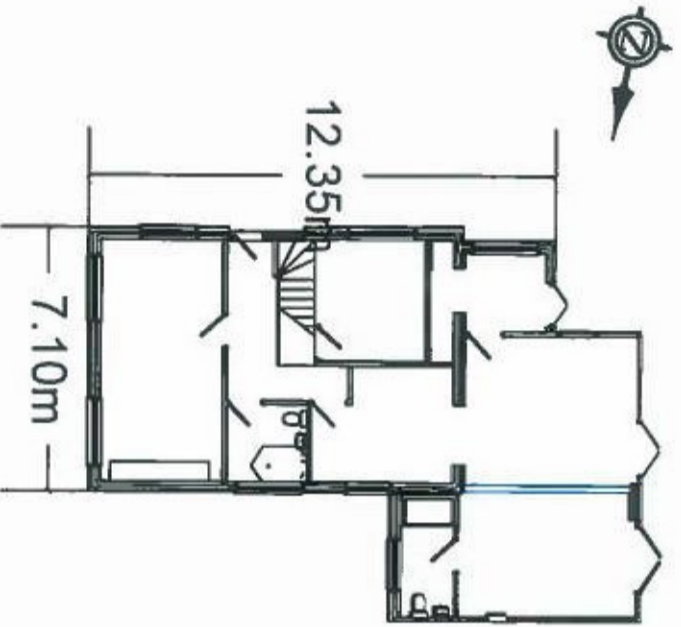

Proposed Ground Floor Plan

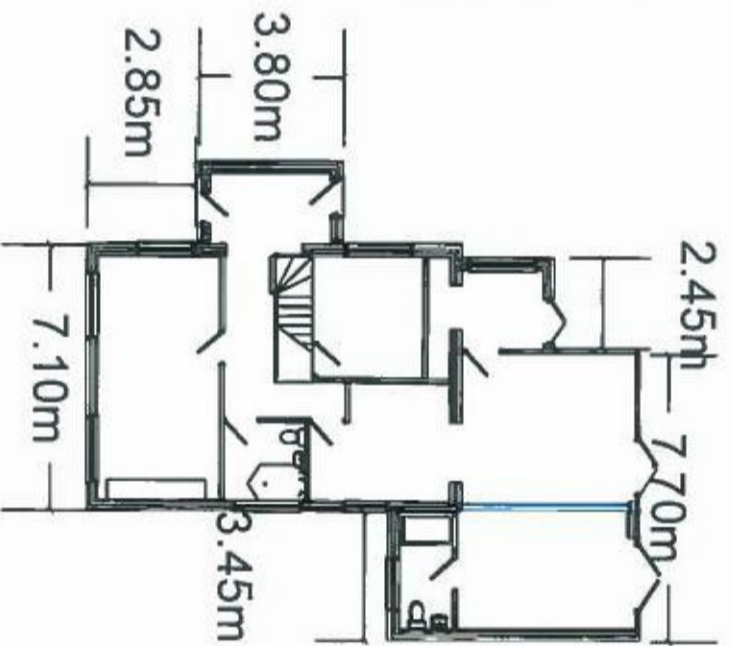

Existing First Floor Plan

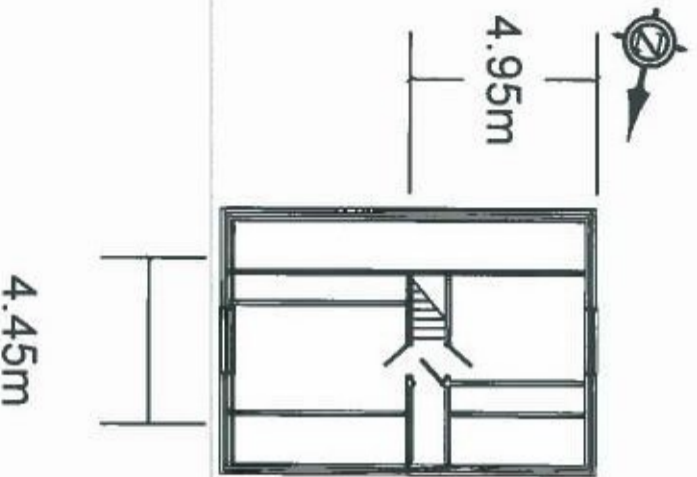

Proposed First Floor Plan

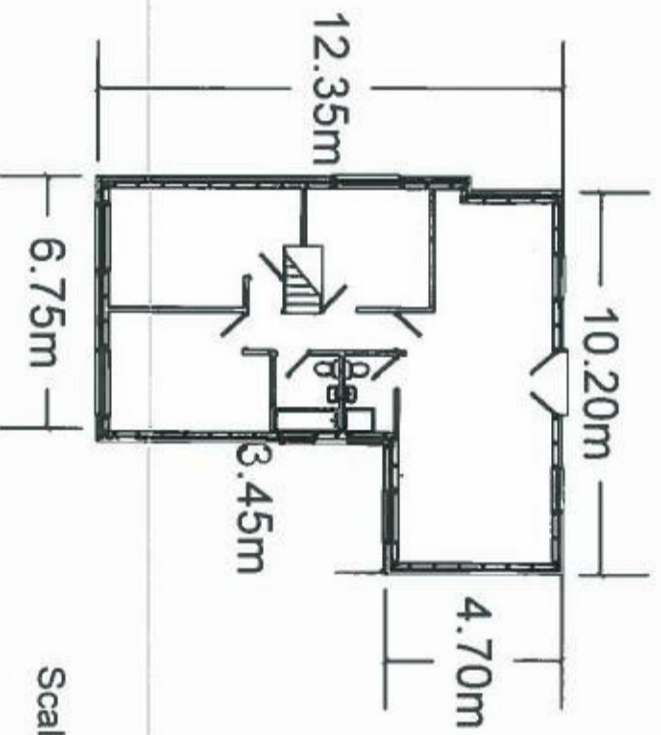

Scale Bar



Metres

Drawn By:

R F Mills

Address:

70 Tollgate Drive
Stanway, Colchester
CO3 0PR



Drawing Title:

Existing & Proposed
Floor Plans

Client

Brian Holden - Earl

Address

3 The Approach

Jaywick

Essex

CO15 2NE

Scale:

1 : 200 @ A3

Date: 01.09.21

Drawing No.

BH-106e2