

## EXISTING SIDE ELEVATION

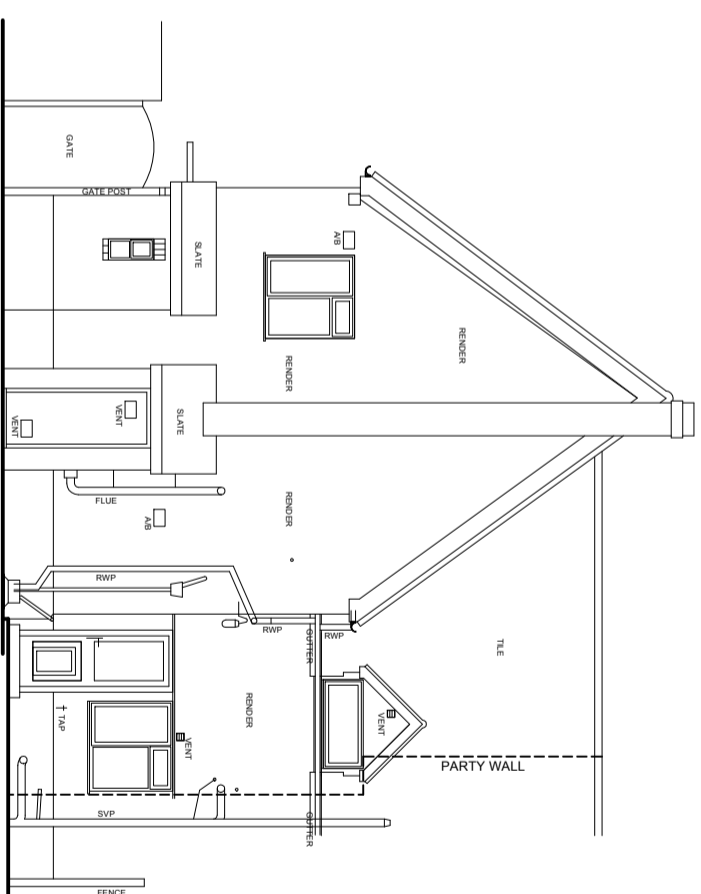

## EXISTING REAR ELEVATION

WINDOW REINSTATED WITH  
NEW PAINTED UPVC WINDOW TO MATCH  
ALL OTHER WINDOWS.

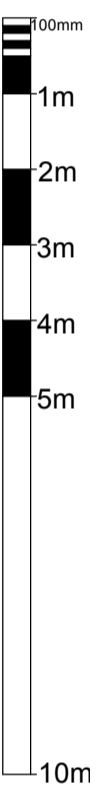
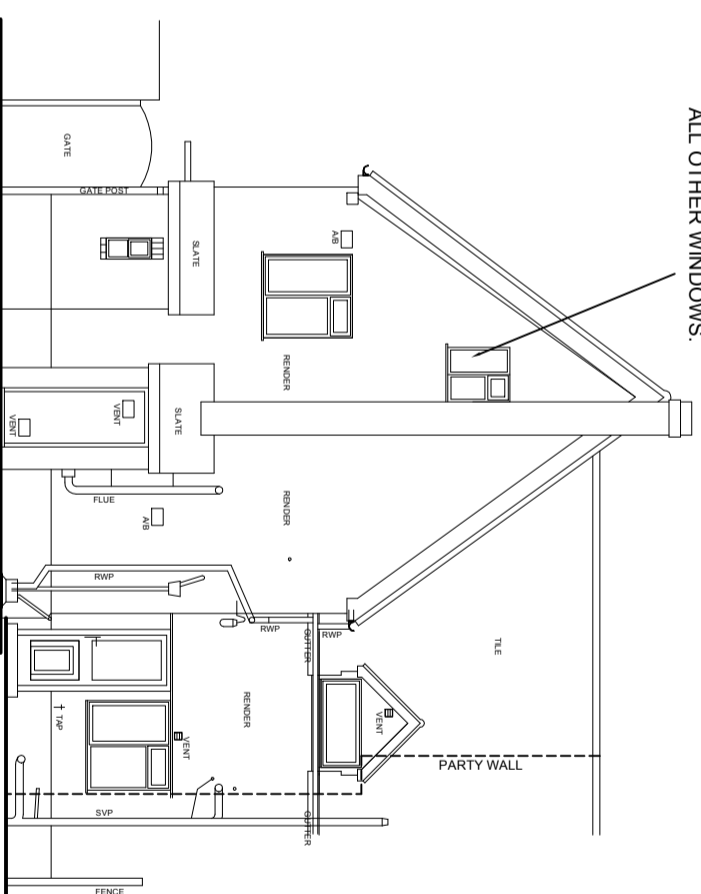

## PROPOSED REAR ELEVATION

# EXISTING & PROPOSED ELEVATIONS

REVISIONS:

DESIGN:

-

DRAWING TITLE:  
EXISTING /PROP.  
REAR ELEVATIONS

DRG NO:  
09

DATE:

JUNE 2021

REV:

.

SCALE:

1:100

DRAWN BY:

S.A

CLIENT:

MR & MRS BODI

ADDRESS:

2 FOYSTERS HALL,  
MONKS ELEIGH,  
SUFFOLK,  
IP7 TAX

CLIENT TELEPHONE:



**Steven James Allen**  
South Suffolk Business Centre,  
Alexandra Road, Sudbury,  
Suffolk, CO10 2ZX.

Tel: 07790 325613 / Steve@SJA.uk.com

DRAWING STATUS:

FEASIBILITY  PLANNING  BUILDING REGULATIONS.

All work to be carried out to comply with  
1. The latest building regulations approved documents.  
2. N.H.B.C.  
3. T.R.A.D.A. for timber frames.

Copyright: The design and the design are the copyright of Steven James Allen and are made available on the express condition that they shall not be copied or used for purposes other than that specified in the drawing status box by/for the client as specified on the drawing, without the express permission of Steven James Allen. © Steven James Allen.