

NOTES:  
 BUILDING SIZE:  
 15.240M WIDE (O/S STEEL)  
 27.432M LONG (6x4-572M BMS)  
 3.669M HIGH TO EAVES  
 ROOF PITCH 15°

VERTICAL CLADDING TO BE TIMBER SPACED BOARDING 3.669M BELOW EAVES (TO F.F.L.) TO ALL ELEVATIONS EXCLUDING DOORWAYS.  
 ROOF TO BE CLAD WITH ANTHRACITE COLOUR PROFILE & FIBRE CEMENT, COMPLETE WITH VENTILATED CROWN RIDGE & BARGE BOARDS TO GABLES.  
 DOORWAYS 2x6. DOORWAYS EACH TO BE 4.572M WIDE x 3.469M HIGH AS INDICATED.  
 LOWER WALLS (INTERNAL) TO BE CONCRETE PANELS TO THE PERIMETER OF THE BUILDING EXCLUDING DOORWAYS.

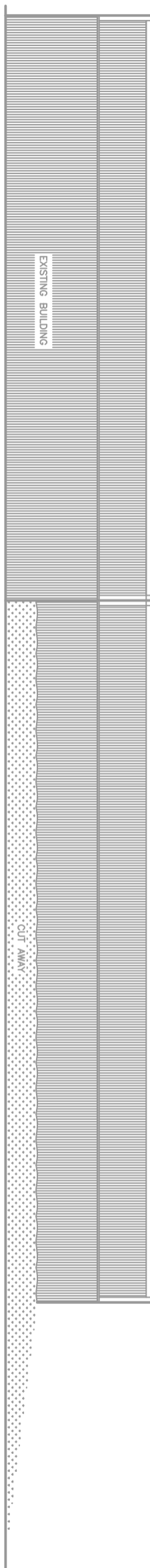

Note:  
 Any visible areas cut around the building, will be re-seeded to help reconcile the new building with the existing natural topography in the AONB.

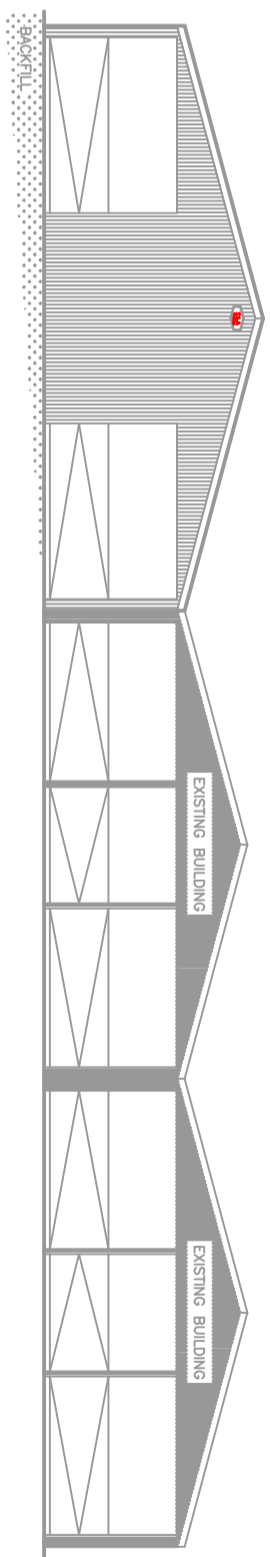
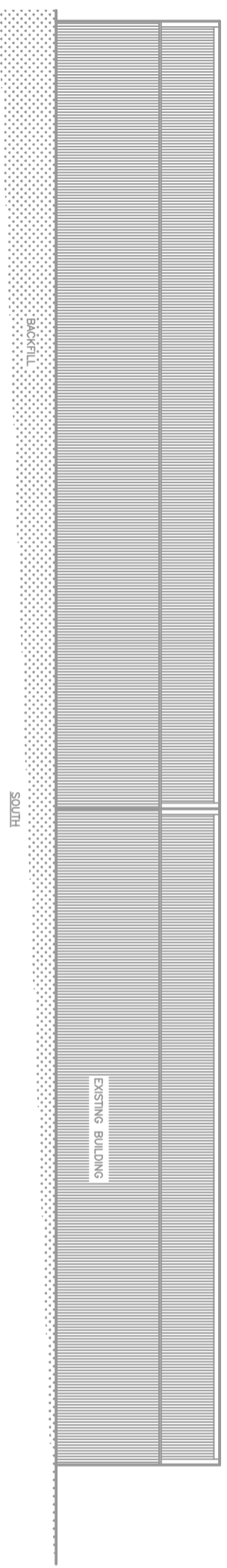
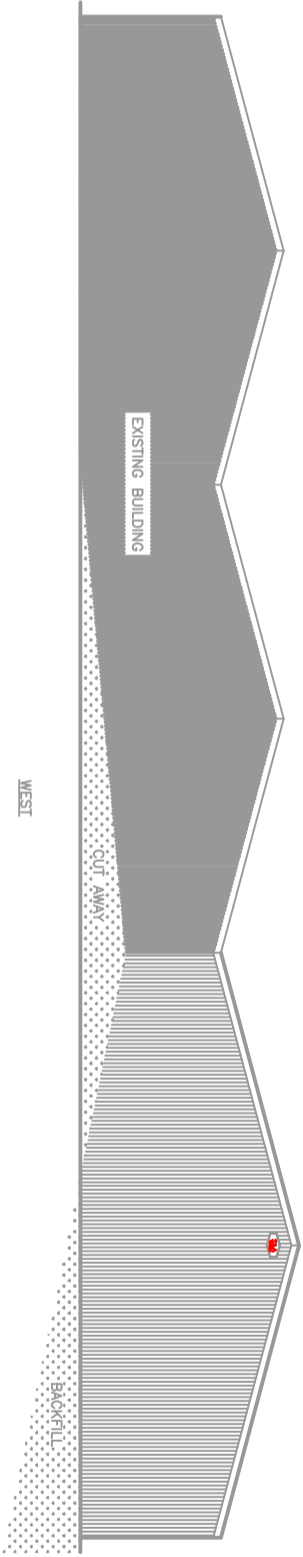

© 2021 S&A FABRICATIONS LTD.



S & A FABRICATIONS  
 HARMIRE ENTERPRISE PARK,  
 BARNARD CASTLE, DL12 8EH  
 Co DURHAM,  
 TEL 01833 690379

DESCRIPTION	CLIENT	PROJECT	NOTES	DRG No.
SITE PLAN	J & KA McLAUGHLIN HIGH BEVERLEY, STANHOPE ROAD MIDDLETON-IN-TEESDALE, BARNARD CASTLE COUNTY DURHAM DL12 0RT	PROPOSED BUILDING	DATE 11/08/2021 DRN. DH CHK'D SCALE 1:200 @ A3	JKAMCL-SP
				REV.