

1:10 EXTERNAL ELEVATION

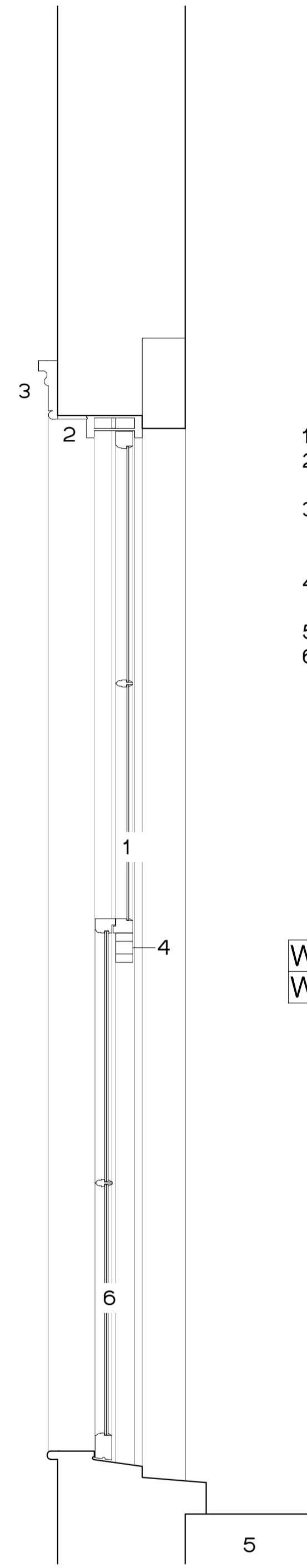

1:10 PROPOSED SECTION

1. 4MM MONO RT+ HISTOGLASS
2. TRADITIONAL TIMBER SASH WINDOW CONSTRUCTION
3. TIMBER ARCHITRAVE TO MATCH EXISTING AS PER APPROVED DRAWING 200\_510
4. SASH HORNS TO MATCH EXISTING
5. AWNING BOX TO BE REPLACED
6. LOWER SASH TO HAVE MONO LAMINATED SAFETY GLASS BY HISTOGLASS TO COMPLY WITH BUILDING REGS PART K (K4)

N.B. ALL DIMENSIONS ARE TO BE CHECKED ON SITE BY CONTRACTOR. TRADITIONAL SASH WINDOW DETAILS TO MATCH WINDOWS AT 13 AND 17 MONTPELIER STREET.

W1.04  
W1.05

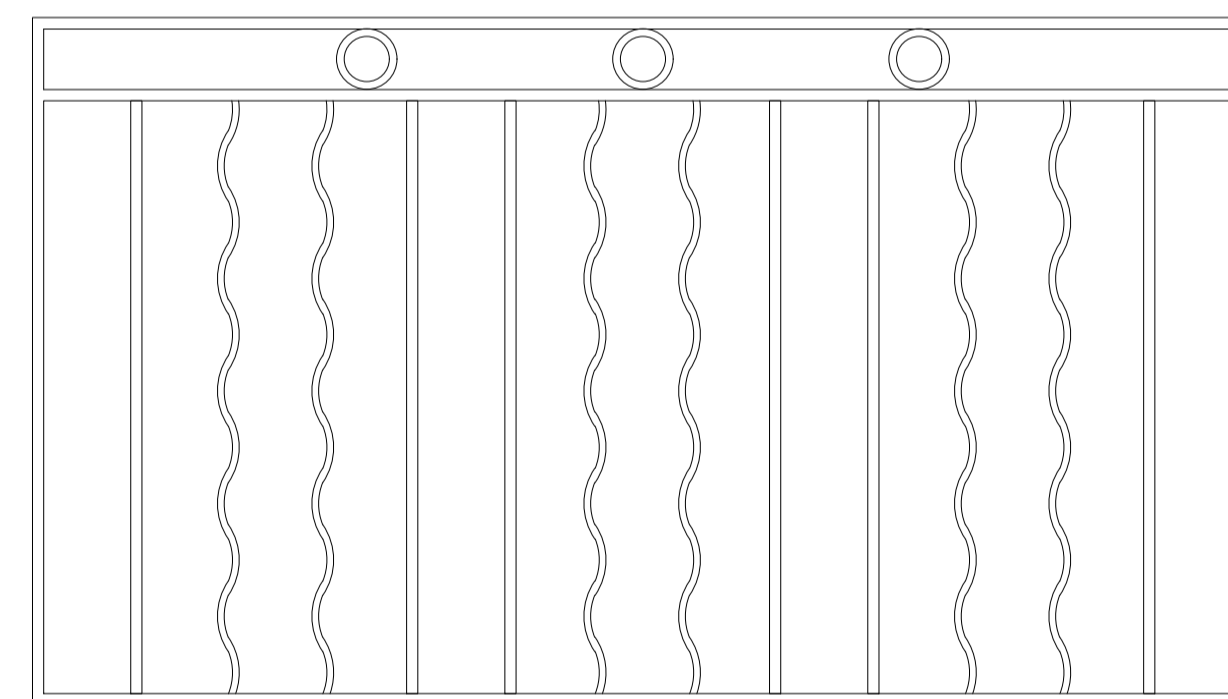

DETAIL OF EXISTING MODERN METALWORK - TO BE REPLACED WITH METAL BALUSTRADE TO MATCH THOSE TO 13 AND 17 MONTPELIER STREET.

W1.04  
W1.05

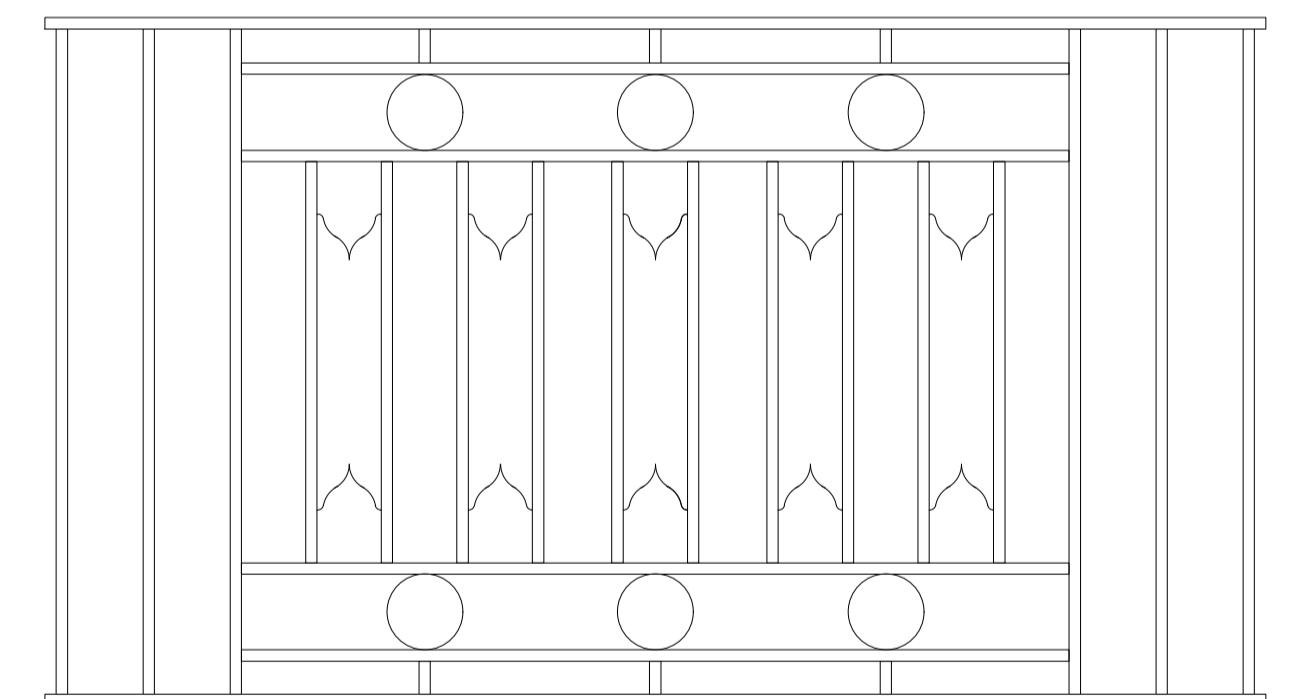

DETAIL OF PROPOSED REPLACEMENT METAL BALUSTRADE TO MATCH THOSE TO 13 AND 17 MONTPELIER STREET.

NEW WINDOWS ON THE FRONT ELEVATION. REFER TO DRAWING 200\_450 FOR WINDOW CODES



**MONTPELIANO**  
KNIGHTSBRIDGE  
PROPOSED WINDOW DETAILS  
SECTIONS & ELEVATIONS  
200\_550 REV -  
1:10 @ A1, 1:20 @ A3  
INFORMATION

**RIGBY & RIGBY**

+44 (0)20 3418 0446  
RIGBYANDRIGBY.COM

**DISCLAIMER**

THIS DRAWING IS THE COPYRIGHT OF RIGBY & RIGBY. DO NOT SCALE, ALL DIMENSIONS TO BE CHECKED ON SITE. PLEASE REFER TO WWW.RIGBYANDRIGBY.COM/LEGAL FOR ALL TERMS & CONDITIONS.

**REVISIONS**

