

This drawing is copyright of CLARK & MASLIN Ltd and may not be copied or reproduced without permission.  
 Figured dimensions are to be taken in preference to scaled dimensions.  
 Large scale drawings to have preference to small scale drawings.  
 Dimensions for fixed-in items are to be checked on site prior to manufacture.

REV	DETAIL OF REVISION	BY	DATE
-----	--------------------	----	------

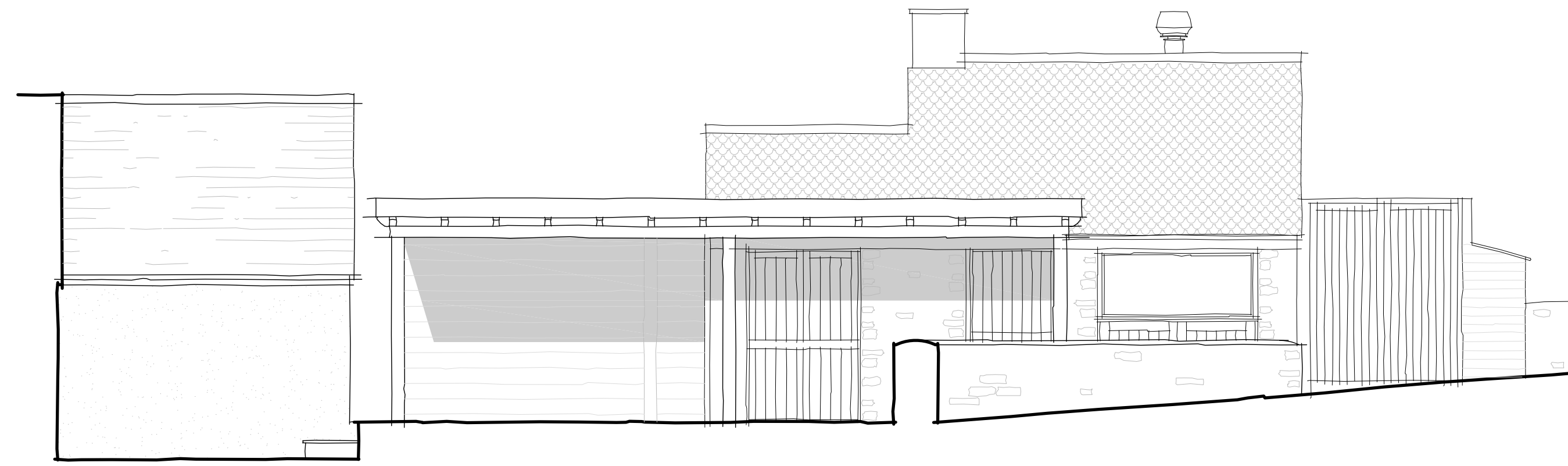

NORTH ELEVATION

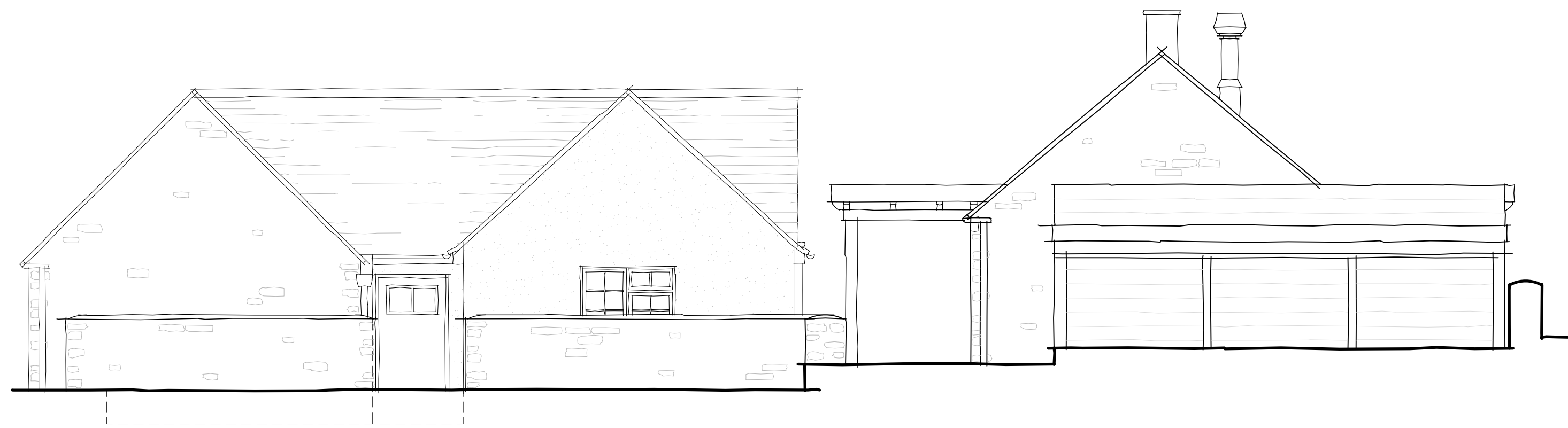

WEST ELEVATION

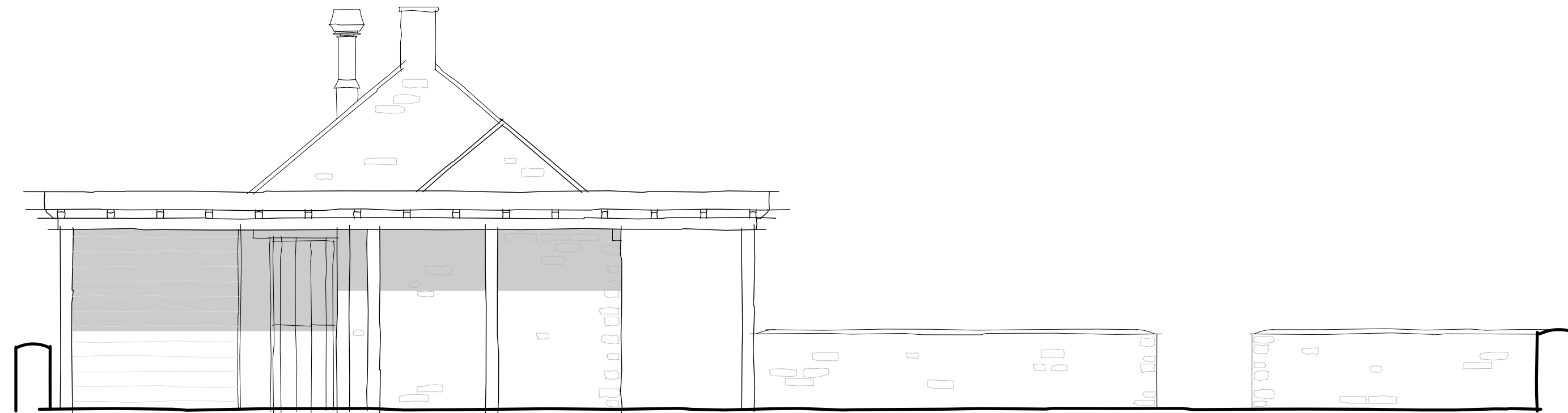

EAST ELEVATION

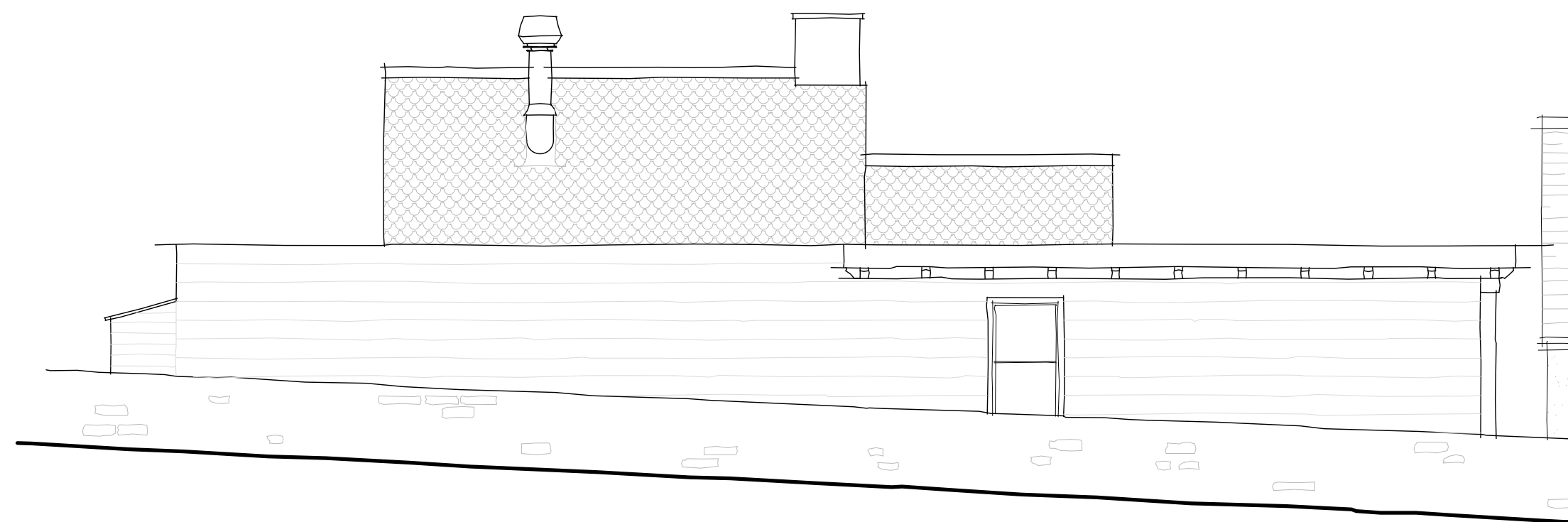

SOUTH ELEVATION

**SURVEY DRAWING**



Client CAT AND CUSTARD POT INN			
Project PROPOSED EXTENSION & ALTERATIONS, THE STREET, SHIPTON MOYNE, TETBURY, GLOS. GL8 8PN			
Description EXISTING ELEVATIONS			
Scale 1:50	PG Size A1	Drawn HH	Date AUG '21
Drawing No 5235/02	Revision -		