

This drawing is copyright of CLARK & MASLIN Ltd and may not be copied or reproduced without permission. Figured dimensions are to be taken in preference to scaled dimensions. Large scale drawings to have preference to small scale drawings. Dimensions for fixed-in items are to be checked on site prior to manufacture.

REV	DETAIL OF REVISION	BY	DATE
-----	--------------------	----	------

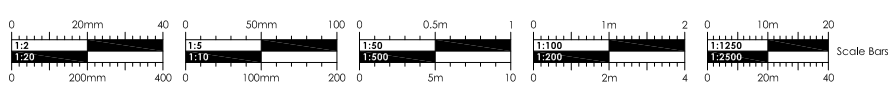
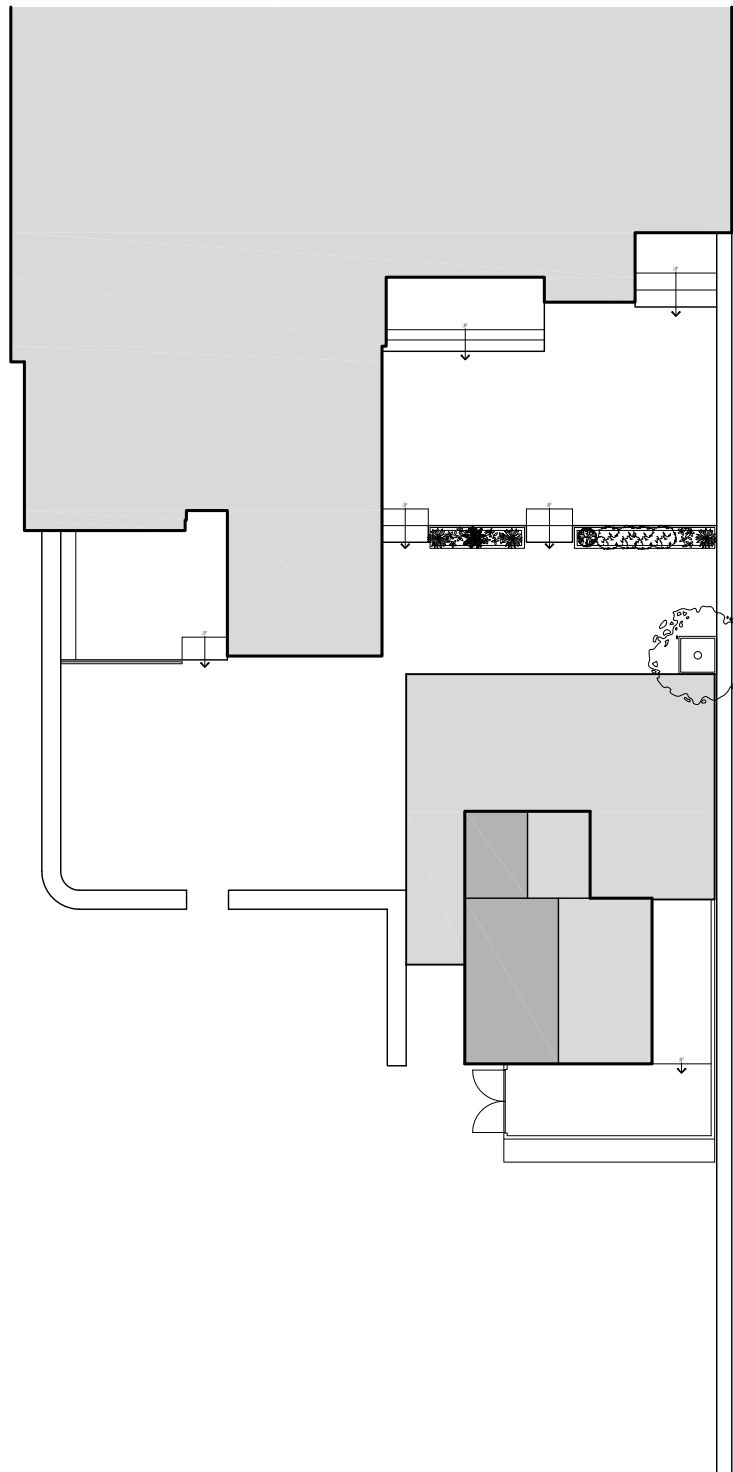

CLARK & MASLIN
 Unit 5, Charlton Business Park
 Crudwell Road, Malmesbury
 Wiltshire, SN16 9RU
 Telephone: 01666 822911
 Planning Architecture Conservation

Client CAT AND CUSTARD POT INN	Document Type SURVEY DRAWING
Project PROPOSED EXTENSION & ALTERATIONS, THE STREET, SHIPTON MOYNE, TETBURY, GLOS. GL8 8PN	Scale 1:200
Description BLOCK PLAN	PG Size A4
	Date AUG '21
	Drawn HH
	Drawing No 5235/04
	Revision -