

**PLANNING**

This drawing is © C4 Projects and is not to be copied, reproduced or re-distributed either in whole or in part without the prior written permission of the originator.

The originator shall have no responsibility for any liability, loss, cost, damage or expense arising from or relating to any use of this document other than for its intended purpose on this project.

This drawing shall be read in conjunction with all other relevant drawings, specifications and associated documentation. Any discrepancies, errors or omissions are to be reported to the originator before proceeding with work.

All dimensions are to be checked on site by the contractor prior to proceeding with any work. This drawing shall not be scaled to ascertain any dimensions, work to figured dimensions only.

**DISCLAIMER**  
When this drawing is issued in CAD, it is an uncontrolled version issued for information only, to enable the recipient to prepare their own documents/drawings for which they are solely responsible.

**SOFTWARE INTEROPERABILITY**  
C4 Projects prepared this drawing using Autodesk REVIT Architecture.

C4 Projects does not accept liability for any loss or degradation of any information held in the drawing resulting from the translation from the original file format to any other file format or from the recipient's reading of it in any other programme.

Area Schedule (GIA)		
Name	Metric	Imperial
Level 0		
GF GIA	1,071.61 m <sup>2</sup>	11,535 R <sup>2</sup>
Level 1		
1F GIA	104.50 m <sup>2</sup>	1,125 R <sup>2</sup>
Grand total: 2	1,176.11 m <sup>2</sup>	12,660 R <sup>2</sup>

Hazard Identification		
ref	hazard	date

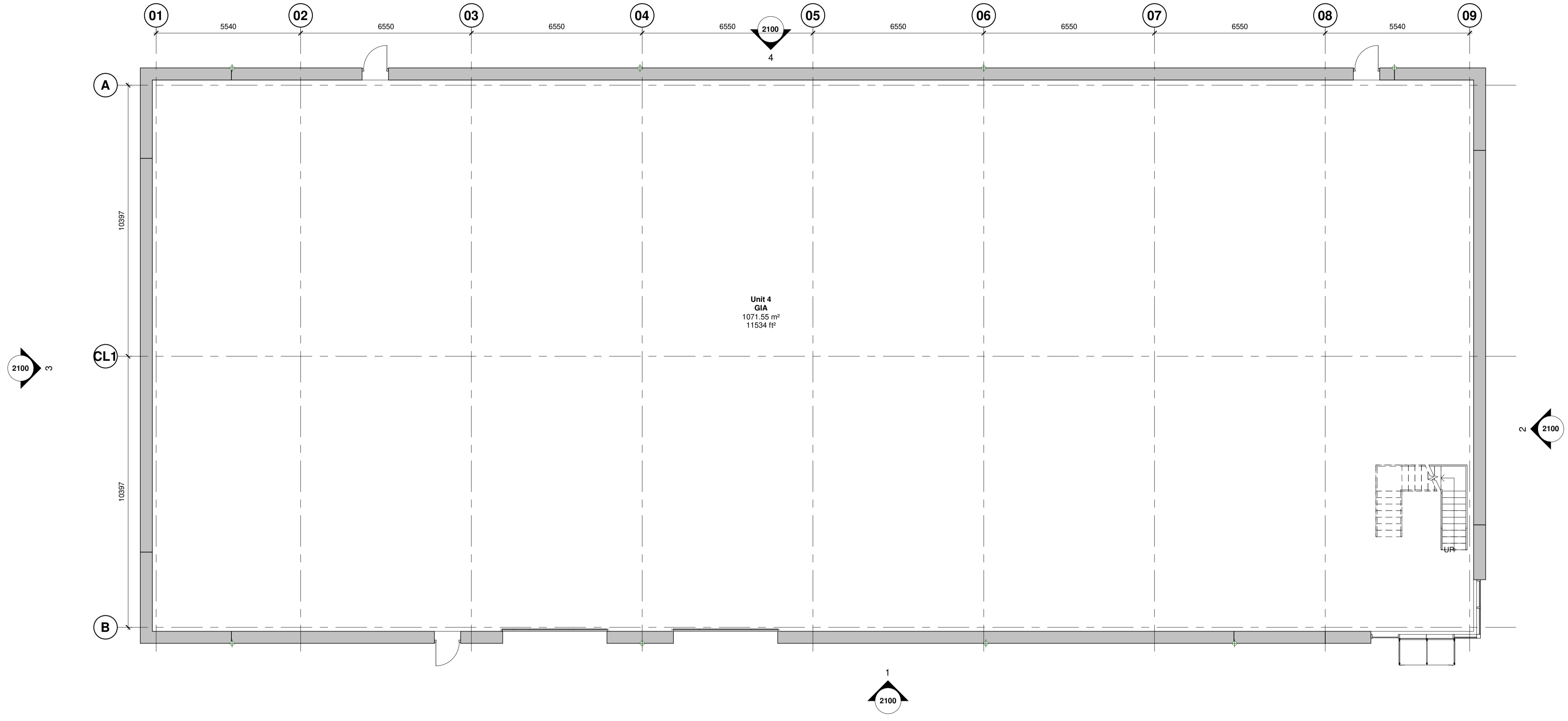

1 20-00\_Indicative GA Plan as Proposed - Level 00  
1:100

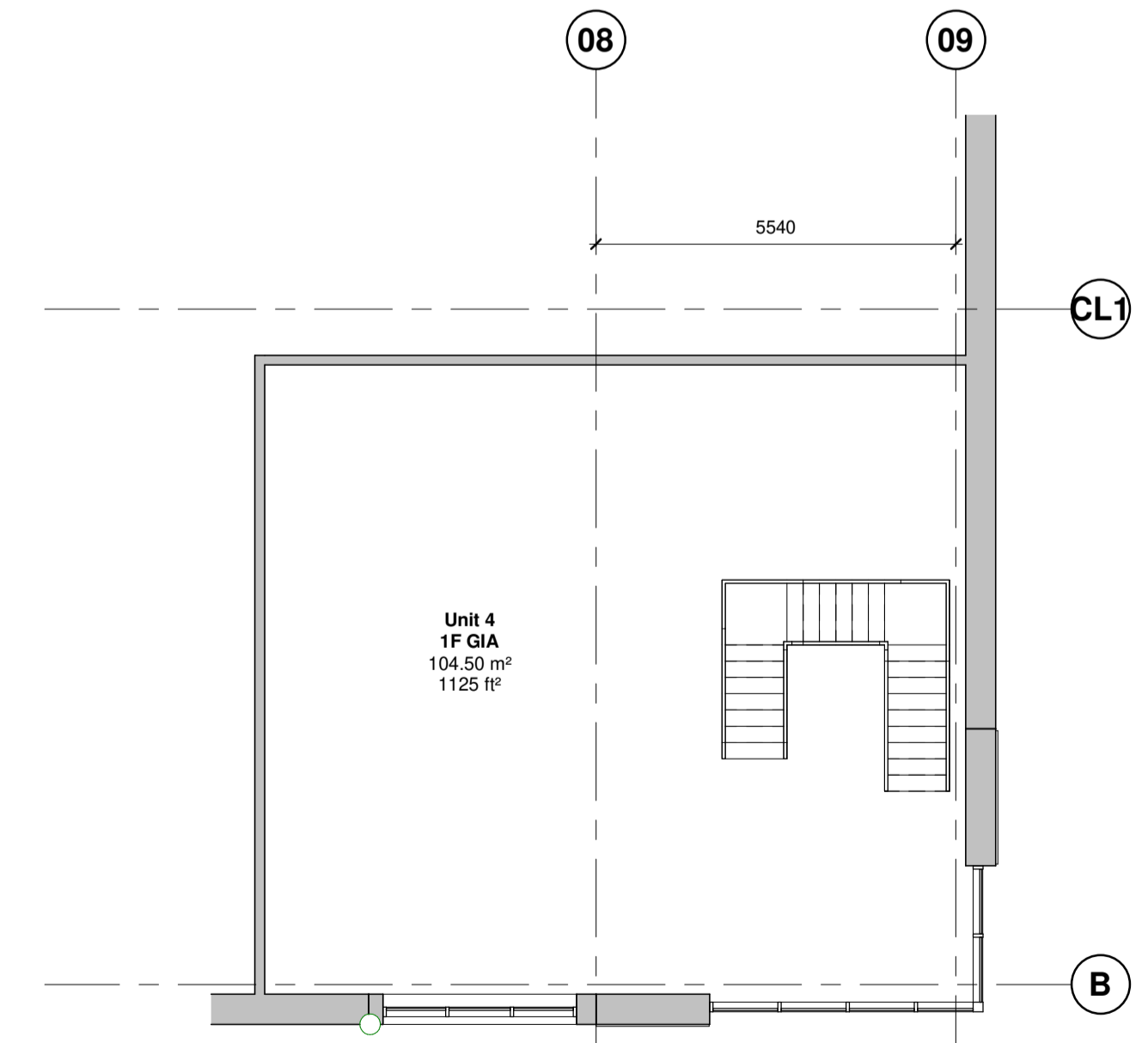

2 20-00\_Indicative GA Plan as Proposed - Level 01  
1:100

P4	Drawing updated for Planning	BE	16.07.21	DC
P3	Drawing updated for Planning	BE	08.07.21	DC
P2	Drawing updated for Planning	BE	24.02.21	DC
P1	Drawing updated for Planning	BE	15.12.20	DC

**C4 Projects**  
Quayside, Widnespool Business Park, Stockton Heath, Warrington, Cheshire, WA4 6HL, UK  
t: 01925 751 852  
e: info@c4projects.co.uk  
www.c4projects.co.uk

Project Management • Architecture • Building Surveying • Cost Consultancy

Client  
Redsun Projects

Project  
Croft Retail Park  
Bromborough

Drawing Title  
Unit 04  
Indicative General Arrangement Plan

Status Purpose of Issue  
S2 SUITABLE FOR INFORMATION

Drawn by BE Created 15.12.20

C4 Job no. 19053 Scale 1:100 @ A1

Drg no. 19053-C4P-B43-XX-DR-A-2001 Rev P4