

Existing North East Elevation
(scale 1:100@A3)

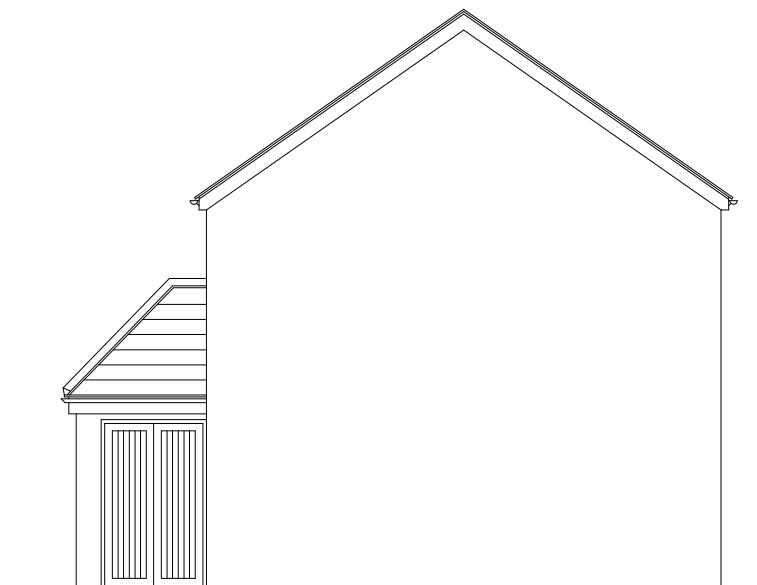

Existing North West Elevation
(scale 1:100@A3)



Existing South West Elevation
(scale 1:100@A3)



Existing South East Elevation
(scale 1:100@A3)

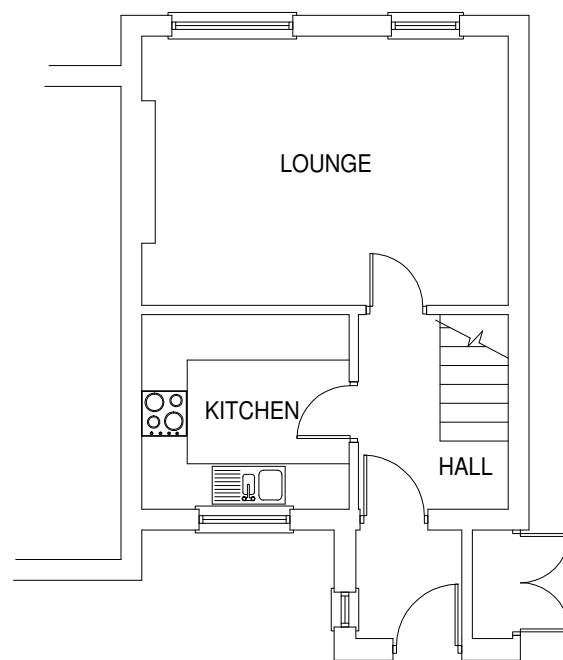

Existing Ground Floor Plan
(scale 1:100@A3)

Sean McLean Design

22 Portrack Grange Road, Stockton-on-Tees, TS18 2PH
Tel : 07711127641 E-mail smdesign@tiscali.co.uk

PROPOSED ALTERATIONS TO
11 WHITEHOUSE CROFT, LONG
NEWTON, STOCKTON-ON-TEES

EXISTING FLOOR PLAN & ELEVATIONS

Drg. No. 2133 / 04 Date JUN 21