

- Notes:
- 1) All aspects of this drawing are subject to site survey and preparation of full set out drawings by main contractor. Any major discrepancies to be discussed with L'Autre Monde prior to manufacture of components. All areas where heights are critical, are to be surveyed and setting out drawings prepared at the earliest opportunity.
  - 2) All dimensions relating to suppliers or sub-contractors must be checked and agreed between the main contractors and suppliers or subcontractors.
  - 3) This drawing represents design intent only. Specialist sub-contractors are responsible for the accurate, safe and fit for purpose execution of all issues under the domain. Overall responsibility for implementation lies with the main contractor. All variations which may be the result of technical safety requirements must be discussed with L'Autre Monde prior to implementation. Where variations are necessary, profile of original design intent must be maintained or alternative proposals submitted to L'Autre Monde for consideration.
  - 4) Contractor to ensure all details are commensurate with structural stability.
  - 5) All details are to conform with the relevant statutory requirements.
  - 6) All electrical installation to comply with current industry regulations and good practice.
  - 7) All design profiles to be maintained in detailing and manufacturing.
  - 8) If in doubt, as, consult or advise, please do not assume.
  - 9) Drawings and Design © L'Autre Monde Ltd

Rev	Notes	Date



**L'AUTRE MONDE**  
ARCHITECTURAL

L'Autre Monde Limited  
www.lautremonde.co.uk  
E: info@lautremonde.co.uk

Client: Mr M Jahangir	
Address: 599 Romford Road, London E7 8AE	
Project: <b>LOFT CONVERSION</b>	
Drawing: EXISTING GROUND FLOOR PLAN	
Drawing No : E_GF1	Rev: A
Drawn By: AO	Date: 08/09/2021
Scale 1:100	
PI: n/a	
Other : Printed at A3	
© L'Autre Monde Group Ltd All rights reserved	

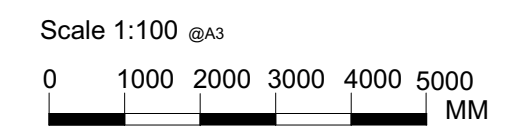

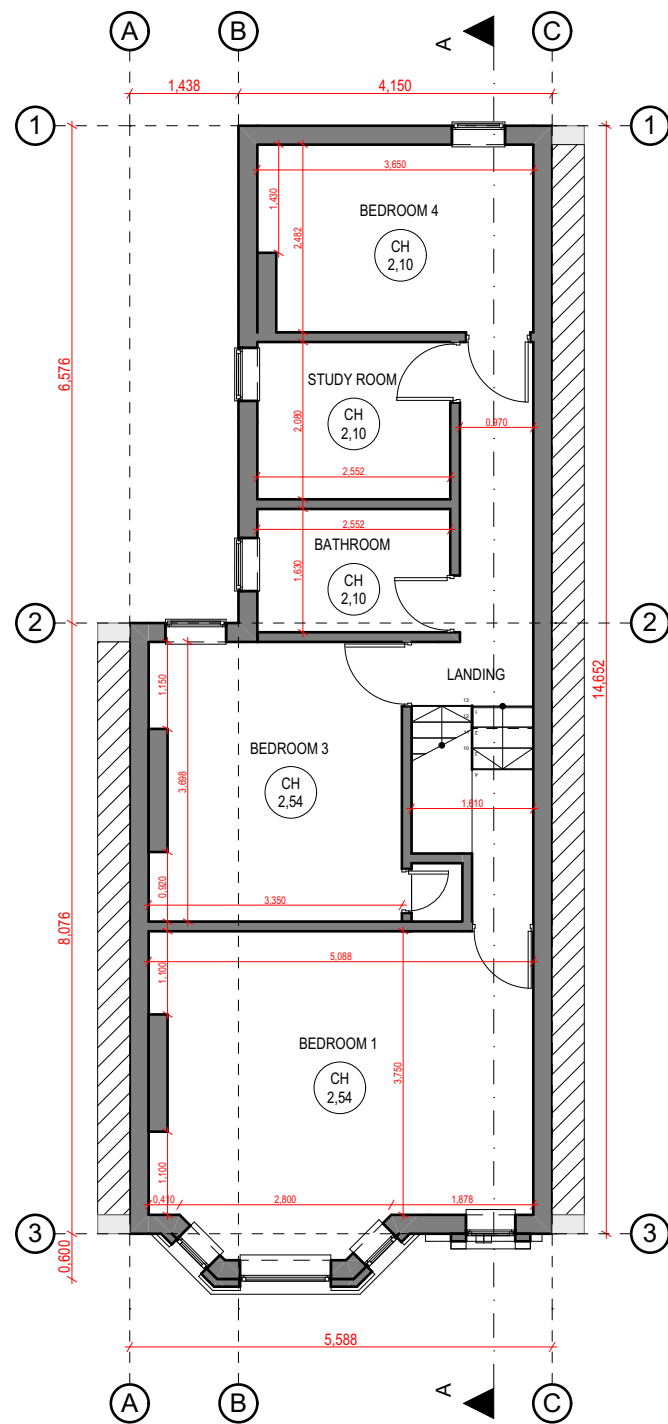

- Notes:
- 1) All aspects of this drawing are subject to site survey and preparation of full set out drawings by main contractor. Any major discrepancies to be discussed with L'Autre Monde prior to manufacture of components. All areas where heights are critical, are to be surveyed and setting out drawings prepared at the earliest opportunity.
  - 2) All dimensions relating to suppliers or sub-contractors must be checked and agreed between the main contractors and suppliers or subcontractors.
  - 3) This drawing represents design intent only. Specialist sub-contractors are responsible for the accurate, safe and fit for purpose execution of all issues under the domain. Overall responsibility for implementation lies with the main contractor. All variations which may be the result of technical safety requirements must be discussed with L'Autre Monde prior to implementation. Where variations are necessary, profile of original design intent must be maintained or alternative proposals submitted to L'Autre Monde for consideration.
  - 4) Contractor to ensure all details are commensurate with structural stability.
  - 5) All details are to conform with the relevant statutory requirements.
  - 6) All electrical installation to comply with current industry regulations and good practice.
  - 7) All design profiles to be maintained in detailing and manufacturing.
  - 8) If in doubt, as, consult or advise, please do not assume.
  - 9) Drawings and Design © L'Autre Monde Ltd

Rev	Notes	Date



**L'AUTRE MONDE**  
ARCHITECTURAL  
L'Autre Monde Limited  
www.lautremonde.co.uk  
E: info@lautremonde.co.uk

Client: Mr M Jahangir

Address: 599 Romford Road, London E7 8AE

Project: **LOFT CONVERSION**

Drawing: EXISTING FIRST FLOOR PLAN

Drawing No : E_FF1	Rev: A
-----------------------	-----------

Drawn By: AO	Date: 08/09/2021
--------------	------------------

Scale 1:100

PI: n/a

Other : Printed at A3

© L'Autre Monde Group Ltd All rights reserved

Scale 1:100 @A3

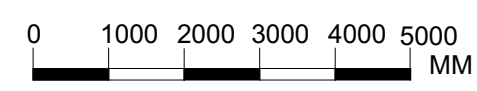

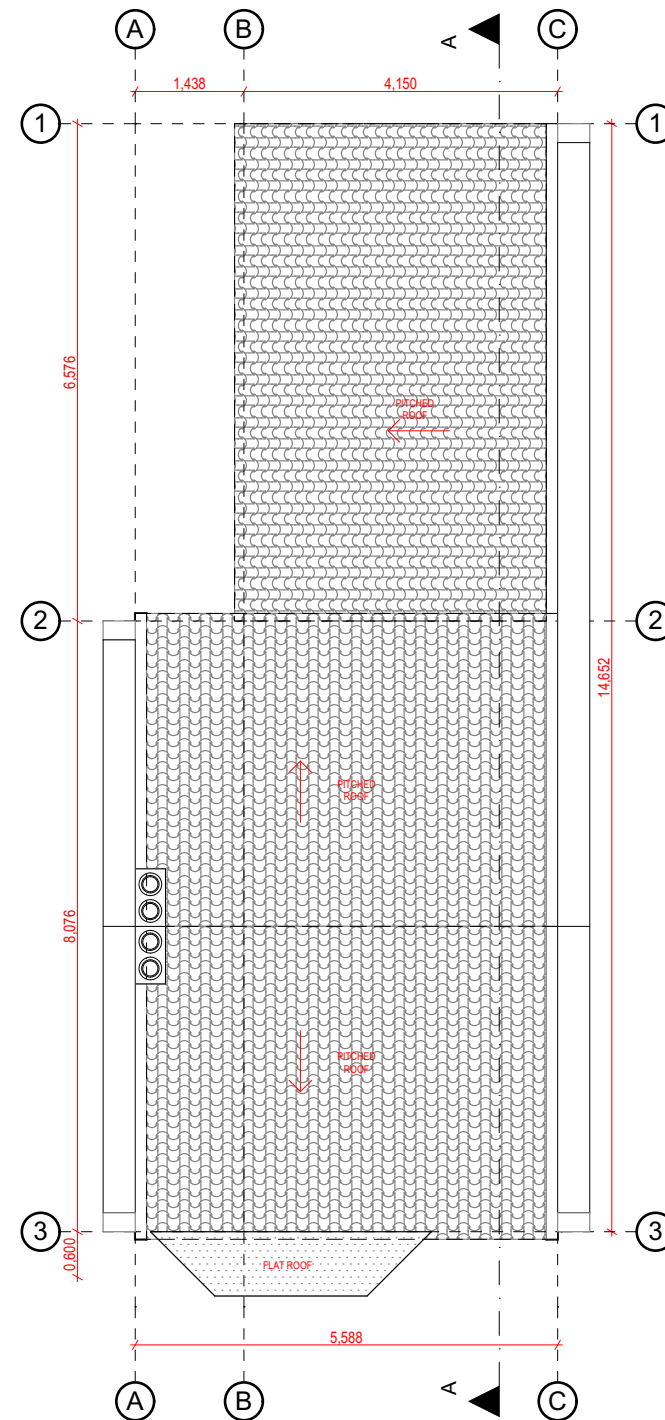

Scale 1:100 @A3

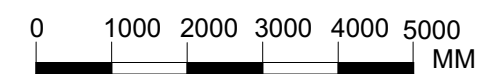

- Notes:
- 1) All aspects of this drawing are subject to site survey and preparation of full set out drawings by main contractor. Any major discrepancies to be discussed with L'Autre Monde prior to manufacture of components. All areas where heights are critical, are to be surveyed and setting out drawings prepared at the earliest opportunity.
  - 2) All dimensions relating to suppliers or sub-contractors must be checked and agreed between the main contractors and suppliers or subcontractors.
  - 3) This drawing represents design intent only. Specialist sub-contractors are responsible for the accurate, safe and fit for purpose execution of all issues under the domain. Overall responsibility for implementation lies with the main contractor. All variations which may be the result of technical safety requirements must be discussed with L'Autre Monde prior to implementation. Where variations are necessary, profile of original design intent must be maintained or alternative proposals submitted to L'Autre Monde for consideration.
  - 4) Contractor to ensure all details are commensurate with structural stability.
  - 5) All details are to conform with the relevant statutory requirements.
  - 6) All electrical installation to comply with current industry regulations and good practice.
  - 7) All design profiles to be maintained in detailing and manufacturing.
  - 8) If in doubt, as, consult or advise, please do not assume.
  - 9) Drawings and Design © L'Autre Monde Ltd

Rev	Notes	Date



**L'AUTRE MONDE**  
ARCHITECTURAL

L'Autre Monde Limited  
www.lautremonde.co.uk  
E: info@lautremonde.co.uk

Client: Mr M Jahangir

Address: 599 Romford Road, London E7 8AE

Project: **LOFT CONVERSION**

Drawing: EXISTING ROOF PLAN

Drawing No :  
E-RP1

Rev:  
A

Drawn By: AO

Date: 08/09/2021

Scale 1:100

PI: n/a

Other : Printed at A3

© L'Autre Monde Group Ltd All rights reserved

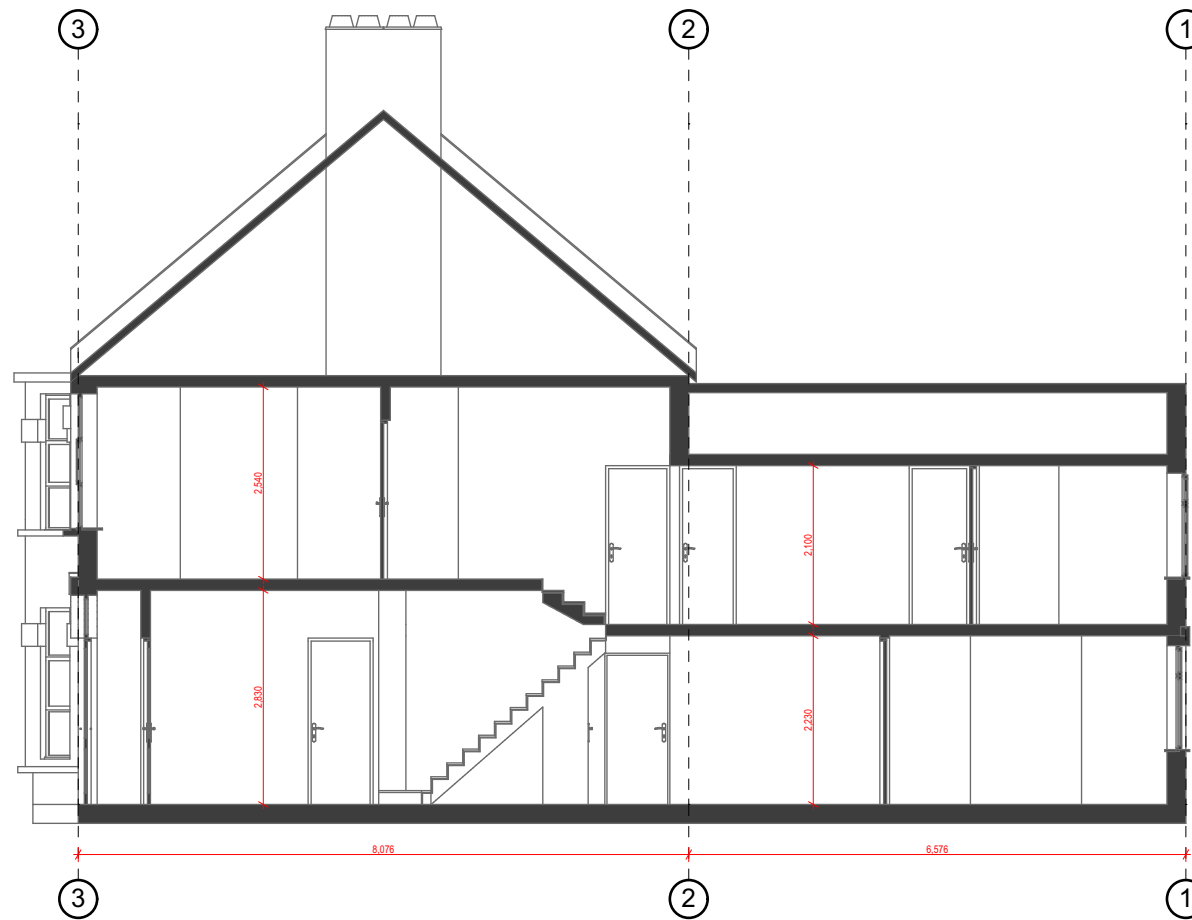

Scale 1:100 @A3

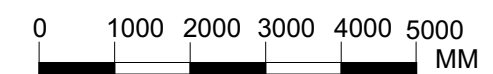

- Notes:
- 1) All aspects of this drawing are subject to site survey and preparation of full set out drawings by main contractor. Any major discrepancies to be discussed with L'Autre Monde prior to manufacture of components. All areas where heights are critical, are to be surveyed and setting out drawings prepared at the earliest opportunity.
  - 2) All dimensions relating to suppliers or sub-contractors must be checked and agreed between the main contractors and suppliers or subcontractors.
  - 3) This drawing represents design intent only. Specialist sub-contractors are responsible for the accurate, safe and fit for purpose execution of all issues under the domain. Overall responsibility for implementation lies with the main contractor. All variations which may be the result of technical safety requirements must be discussed with L'Autre Monde prior to implementation. Where variations are necessary, profile of original design intent must be maintained or alternative proposals submitted to L'Autre Monde for consideration.
  - 4) Contractor to ensure all details are commensurate with structural stability.
  - 5) All details are to conform with the relevant statutory requirements.
  - 6) All electrical installation to comply with current industry regulations and good practice.
  - 7) All design profiles to be maintained in detailing and manufacturing.
  - 8) If in doubt, as, consult or advise, please do not assume.
  - 9) Drawings and Design © L'Autre Monde Ltd

Rev	Notes	Date
-----	-------	------



**L'AUTRE MONDE**  
ARCHITECTURAL  
L'Autre Monde Limited  
www.lautremonde.co.uk  
E: info@lautremonde.co.uk

Client: Mr M Jahangir

Address: 599 Romford Road, London E7 8AE

Project: **LOFT CONVERSION**

Drawing: EXISTING SECTION A

Drawing No :  
E\_SEC1

Rev:  
A

Drawn By: AO

Date: 08/09/2021

Scale 1:100

PI: n/a

Other : Printed at A3

© L'Autre Monde Group Ltd All rights reserved



- Notes:
- 1) All aspects of this drawing are subject to site survey and preparation of full set out drawings by main contractor. Any major discrepancies to be discussed with L'Autre Monde prior to manufacture of components. All areas where heights are critical, are to be surveyed and setting out drawings prepared at the earliest opportunity.
  - 2) All dimensions relating to suppliers or sub-contractors must be checked and agreed between the main contractors and suppliers or subcontractors.
  - 3) This drawing represents design intent only. Specialist sub-contractors are responsible for the accurate, safe and fit for purpose execution of all issues under the domain. Overall responsibility for implementation lies with the main contractor. All variations which may be the result of technical safety requirements must be discussed with L'Autre Monde prior to implementation. Where variations are necessary, profile of original design intent must be maintained or alternative proposals submitted to L'Autre Monde for consideration.
  - 4) Contractor to ensure all details are commensurate with structural stability.
  - 5) All details are to conform with the relevant statutory requirements.
  - 6) All electrical installation to comply with current industry regulations and good practice.
  - 7) All design profiles to be maintained in detailing and manufacturing.
  - 8) If in doubt, as, consult or advise, please do not assume.
  - 9) Drawings and Design © L'Autre Monde Ltd

Rev	Notes	Date



**L'AUTRE MONDE**  
 ARCHITECTURAL  
 L'Autre Monde Limited  
 www.lautremonde.co.uk  
 E: info@lautremonde.co.uk

Client: Mr M Jahangir	
Address: 599 Romford Road, London E7 8AE	
Project: <b>LOFT CONVERSION</b>	
Drawing: EXISTING FRONT ELEVATION	
Drawing No : E-FE1	Rev: A
Drawn By: AO	Date: 08/09/2021
Scale 1:100	
PI: n/a	
Other : Printed at A3	
© L'Autre Monde Group Ltd All rights reserved	

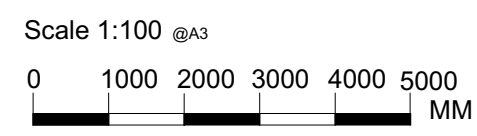



Scale 1:100 @A3

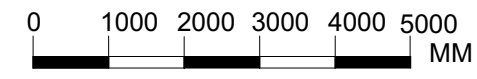

- Notes:
- 1) All aspects of this drawing are subject to site survey and preparation of full set out drawings by main contractor. Any major discrepancies to be discussed with L'Autre Monde prior to manufacture of components. All areas where heights are critical, are to be surveyed and setting out drawings prepared at the earliest opportunity.
  - 2) All dimensions relating to suppliers or sub-contractors must be checked and agreed between the main contractors and suppliers or subcontractors.
  - 3) This drawing represents design intent only. Specialist sub-contractors are responsible for the accurate, safe and fit for purpose execution of all issues under the domain. Overall responsibility for implementation lies with the main contractor. All variations which may be the result of technical safety requirements must be discussed with L'Autre Monde prior to implementation. Where variations are necessary, profile of original design intent must be maintained or alternative proposals submitted to L'Autre Monde for consideration.
  - 4) Contractor to ensure all details are commensurate with structural stability.
  - 5) All details are to conform with the relevant statutory requirements.
  - 6) All electrical installation to comply with current industry regulations and good practice.
  - 7) All design profiles to be maintained in detailing and manufacturing.
  - 8) If in doubt, as, consult or advise, please do not assume.
  - 9) Drawings and Design © L'Autre Monde Ltd

Rev	Notes	Date



**L'AUTRE MONDE**  
 ARCHITECTURAL  
 L'Autre Monde Limited  
 www.lautremonde.co.uk  
 E: info@lautremonde.co.uk

Client: Mr M Jahangir	
Address: 599 Romford Road, London E7 8AE	
Project: <b>LOFT CONVERSION</b>	
Drawing: EXISTING REAR ELEVATION	
Drawing No : E_RE1	Rev: A
Drawn By: AO	Date: 08/09/2021
Scale 1:100	
PI: n/a	
Other : Printed at A3	
© L'Autre Monde Group Ltd All rights reserved	

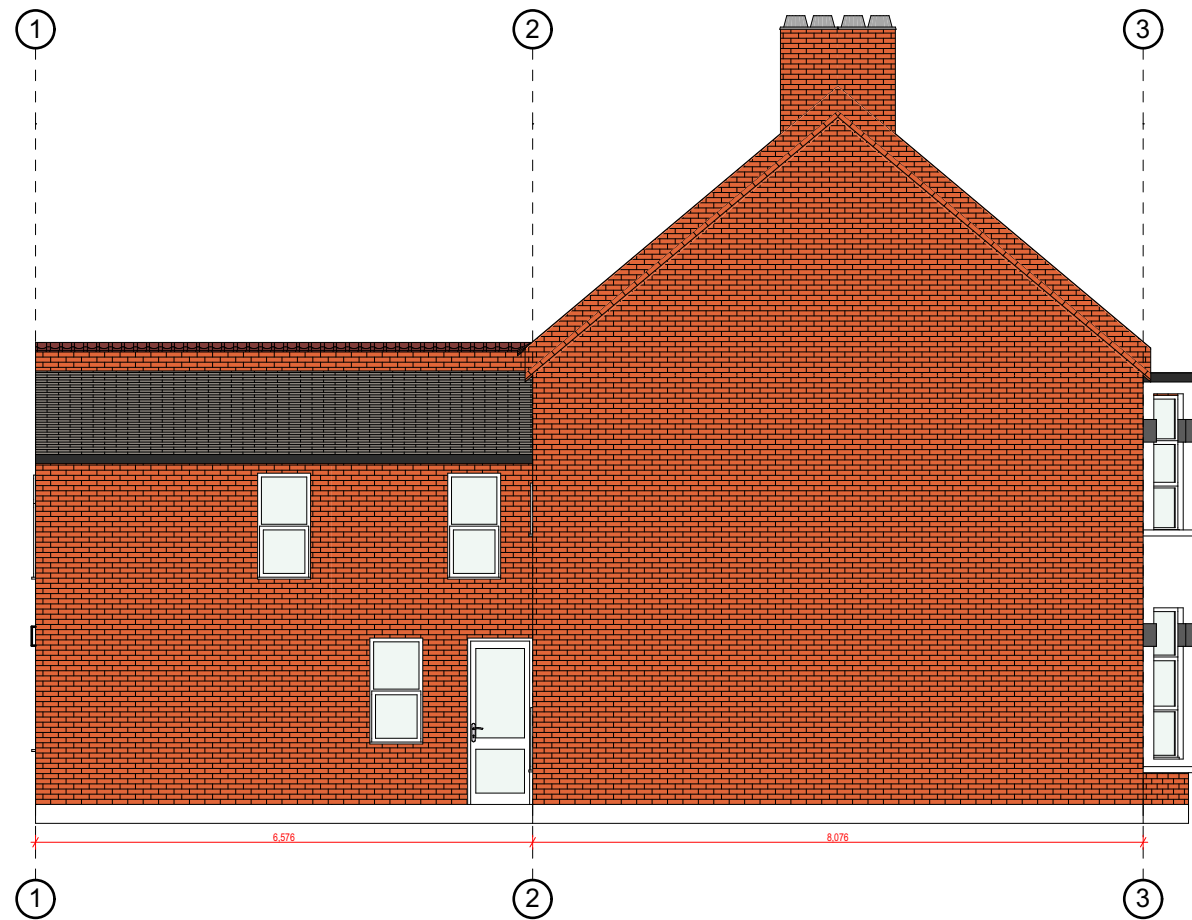

- Notes:
- 1) All aspects of this drawing are subject to site survey and preparation of full set out drawings by main contractor. Any major discrepancies to be discussed with L'Autre Monde prior to manufacture of components. All areas where heights are critical, are to be surveyed and setting out drawings prepared at the earliest opportunity.
  - 2) All dimensions relating to suppliers or sub-contractors must be checked and agreed between the main contractors and suppliers or subcontractors.
  - 3) This drawing represents design intent only. Specialist sub-contractors are responsible for the accurate, safe and fit for purpose execution of all issues under the domain. Overall responsibility for implementation lies with the main contractor. All variations which may be the result of technical safety requirements must be discussed with L'Autre Monde prior to implementation. Where variations are necessary, profile of original design intent must be maintained or alternative proposals submitted to L'Autre Monde for consideration.
  - 4) Contractor to ensure all details are commensurate with structural stability.
  - 5) All details are to conform with the relevant statutory requirements.
  - 6) All electrical installation to comply with current industry regulations and good practice.
  - 7) All design profiles to be maintained in detailing and manufacturing.
  - 8) If in doubt, as, consult or advise, please do not assume.
  - 9) Drawings and Design © L'Autre Monde Ltd

Rev	Notes	Date



**L'AUTRE MONDE**  
 ARCHITECTURAL  
 L'Autre Monde Limited  
 www.lautremonde.co.uk  
 E: info@lautremonde.co.uk

Client: Mr M Jahangir	
Address: 599 Romford Road, London E7 8AE	
Project: <b>LOFT CONVERSION</b>	
Drawing: EXISTING SIDE ELEVATION	
Drawing No : E_SE1	Rev: A
Drawn By: AO	Date: 08/09/2021
Scale 1:100	
PI: n/a	
Other : Printed at A3	
© L'Autre Monde Group Ltd All rights reserved	

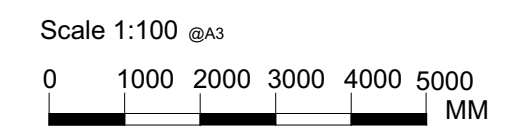

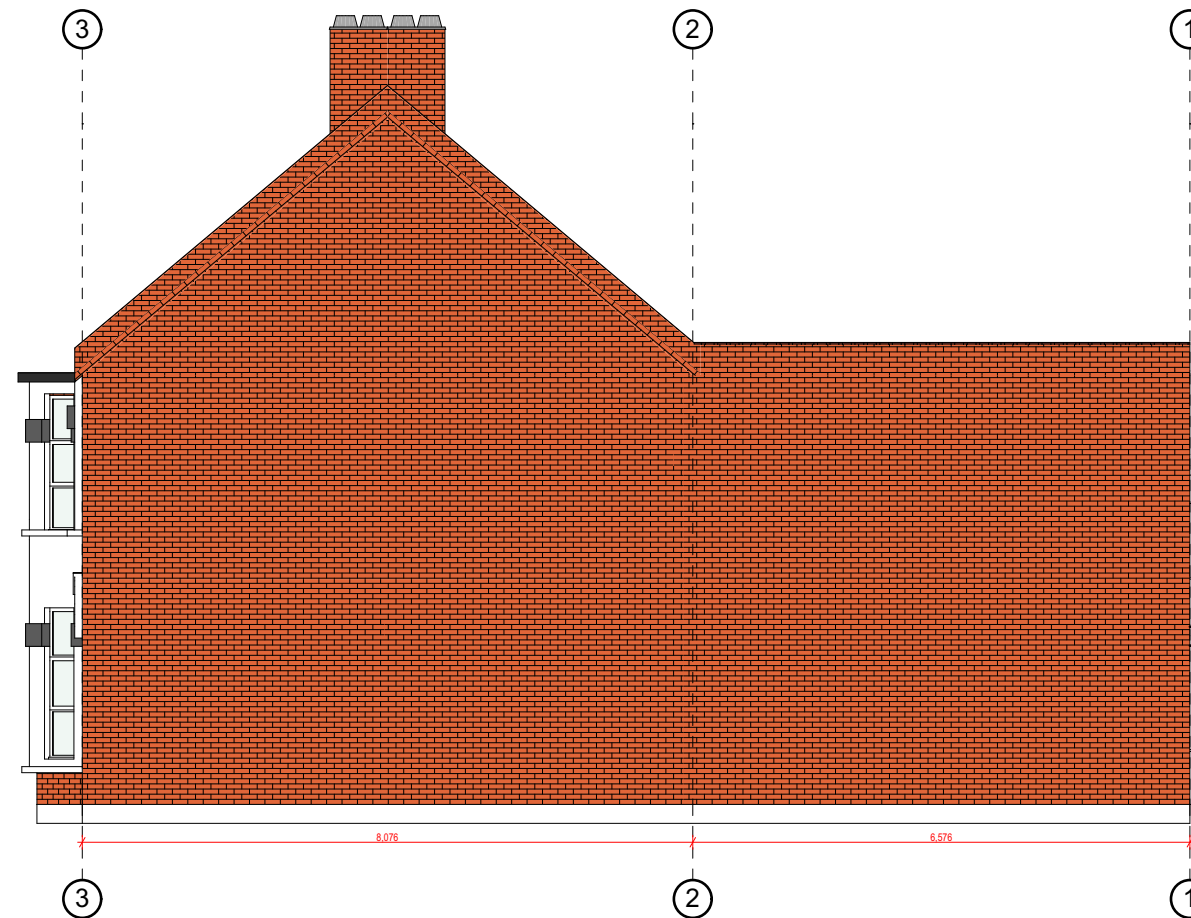

- Notes:
- 1) All aspects of this drawing are subject to site survey and preparation of full set out drawings by main contractor. Any major discrepancies to be discussed with L'Autre Monde prior to manufacture of components. All areas where heights are critical, are to be surveyed and setting out drawings prepared at the earliest opportunity.
  - 2) All dimensions relating to suppliers or sub-contractors must be checked and agreed between the main contractors and suppliers or subcontractors.
  - 3) This drawing represents design intent only. Specialist sub-contractors are responsible for the accurate, safe and fit for purpose execution of all issues under the domain. Overall responsibility for implementation lies with the main contractor. All variations which may be the result of technical safety requirements must be discussed with L'Autre Monde prior to implementation. Where variations are necessary, profile of original design intent must be maintained or alternative proposals submitted to L'Autre Monde for consideration.
  - 4) Contractor to ensure all details are commensurate with structural stability.
  - 5) All details are to conform with the relevant statutory requirements.
  - 6) All electrical installation to comply with current industry regulations and good practice.
  - 7) All design profiles to be maintained in detailing and manufacturing.
  - 8) If in doubt, as, consult or advise, please do not assume.
  - 9) Drawings and Design © L'Autre Monde Ltd

Rev	Notes	Date



**L'AUTRE MONDE**  
ARCHITECTURAL  
L'Autre Monde Limited  
www.lautremonde.co.uk  
E: info@lautremonde.co.uk

Client: Mr M Jahangir

Address: 599 Romford Road, London E7 8AE

Project: **LOFT CONVERSION**

Drawing: EXISTING SIDE  
ELEVATION 2

Drawing No : E_SE2	Rev: A
-----------------------	-----------

Drawn By: AO	Date: 08/09/2021
--------------	------------------

Scale 1:100

PI: n/a

Other : Printed at A3

© L'Autre Monde Group Ltd All rights reserved

Scale 1:100 @A3

