

Interior layout amended to reduce openings in walls with additional bedroom

Large stallfronts relocated here

Bridge added as secondary fire escape

Small stallfronts relocated here

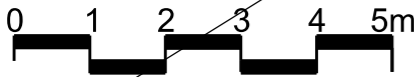
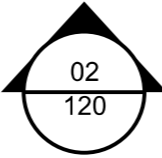
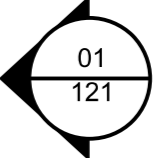
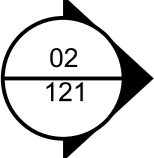
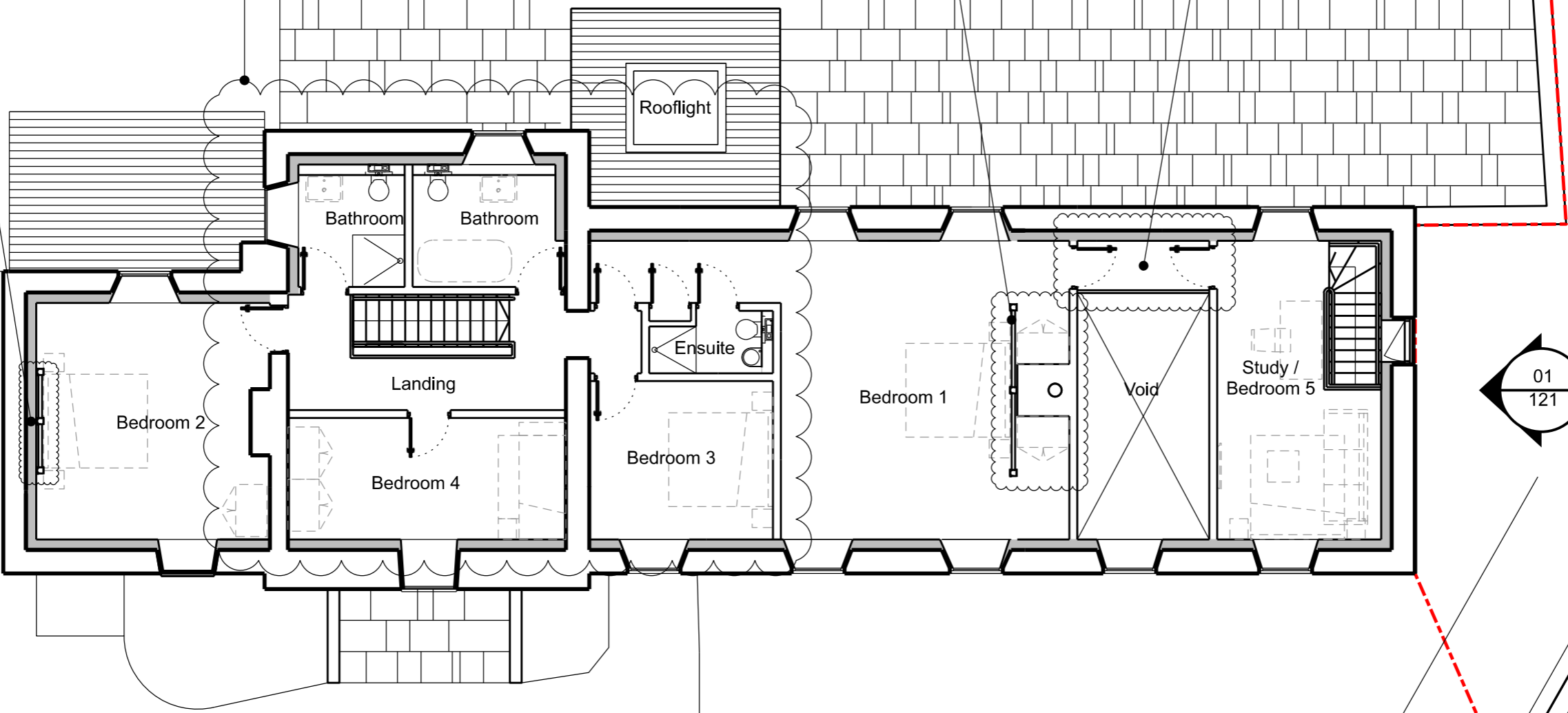

| REV DATE | |
|----------|--|
| P01 | 14/08/19 First Issue |
| PL1 | 17/08/20 Planning Issue |
| PL2 | 19/11/20 Revised Planning Issue; Closets updated |
| PL3 | 10/06/21 Retained stallfronts shown, layout amends |
| PL4 | 26/07/21 New window to north elevation omitted |

| NOTES | |
|---|--|
| 1. Do not scale from this drawing, other than for town planning purposes. | |
| 2. All dimensions to be checked on site by the contractor and such dimensions to be their responsibility. | |
| 3. Report all drawing errors, omissions and discrepancies to the architect. | |

| | | | |
|--------------------------|--------------------------------------|----------|---|
| project | WATERSIDE COTTAGE 10 COMMON DROVE | contact | T. E. GARDNER 10 HOLBECK ROW SE15 1QA |
| drawing title / location | PROPOSED FIRST FLOOR PLAN | | |
| scale | 1:50@A1; 1:100@A3 | status | PLANNING |
| Drawing No: | 111 | revision | PL4 |