

01 FIRST FLOOR DEMOLITION PLAN

- NB General notes:
- 1) All roof tiles to be removed, roof upgraded, tiles replaced and made good where required or replaced with tiles to match existing
 - 2) all doors and windows in poor condition and to be removed
 - 3) existing fixtures and fittings generally to be removed

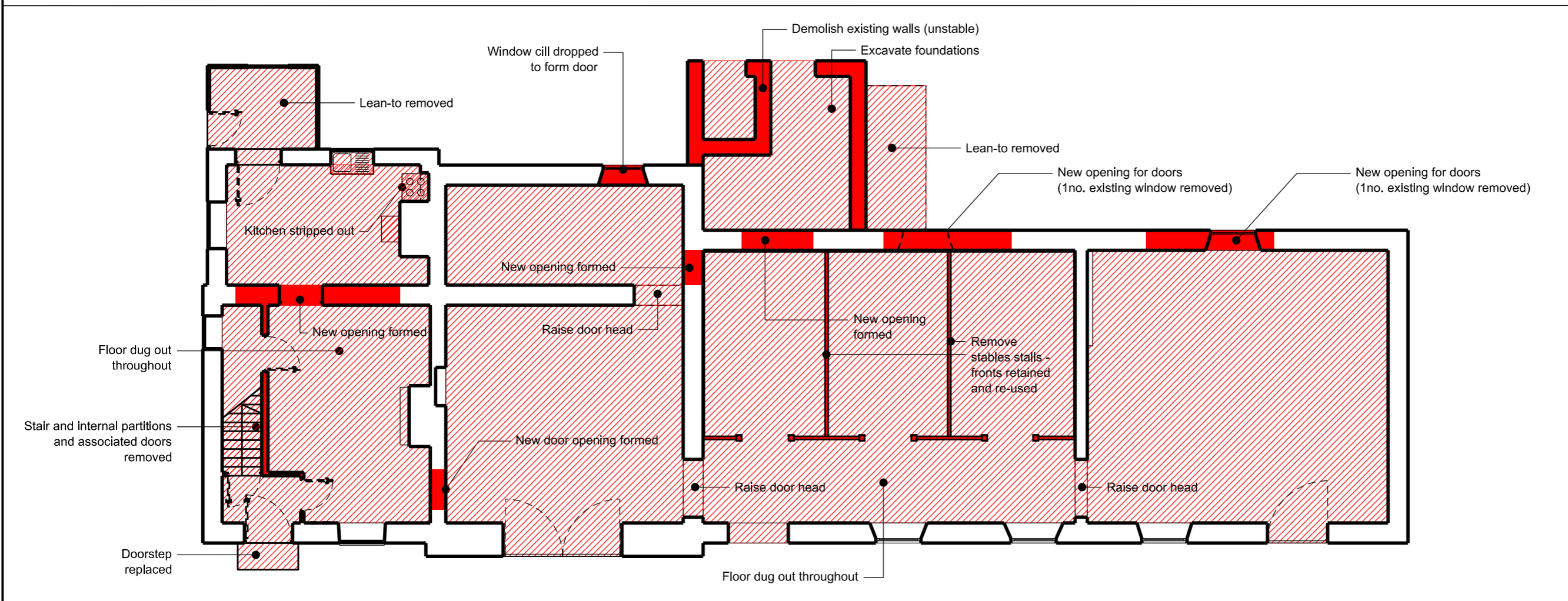

02 GROUND FLOOR DEMOLITION PLAN

REV	DATE	DESCRIPTION
P01	30/09/19	First Issue
PL1	17/08/20	Planning Issue
PL2	19/11/20	Revised planning Issue; North external doors revised and retained and re-used stall fronts noted
PL3	30/07/21	Revised planning Issue; reduction in openings formed

- NOTES
1. Do not scale from this drawing, other than for town planning purposes.
 2. All dimensions to be checked on site by the contractor and such dimensions to be their responsibility.
 3. Report all drawing errors, omissions and discrepancies to the architect.

project	WATERSIDE COTTAGE 10 COMMON DROVE	contact	T E GARDNER 10 HOLBECK ROW SE15 1QA
drawing title / location	DEMOLITION & REMOVAL PLANS		
scale	1:50@A1; 1:100@A3	status	PLANNING

Drawing No: 050 PL3