

151 & 153 LEICESTER RD, GLEN PARVA



It is the responsibility of the client to advise of matters relating to land title, restrictive covenants, wayleaves or positions of public drains in relation to the site. Site boundaries are taken as visible fence lines unless advertised otherwise.

Drawings may be scaled for planning purposes only.

All existing and proposal drawings are based on measured surveys. Site drawings are based on ordnance survey plans. Halford Jones Architecture cannot guarantee the accuracy of drawings that have been imported from other agencies, eg Ordnance Survey.

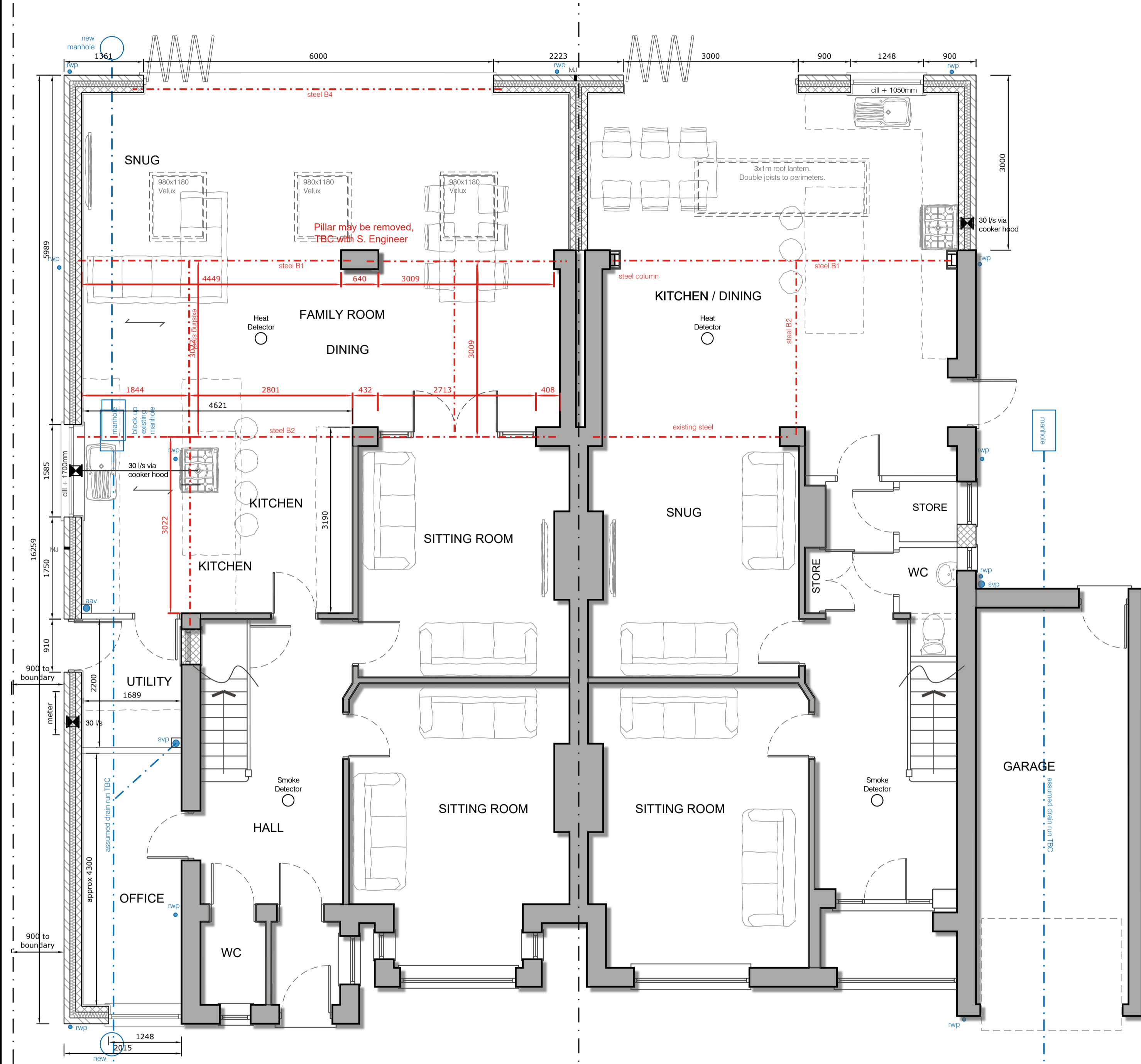

PROPOSED GROUND FLOOR
scale 1:50

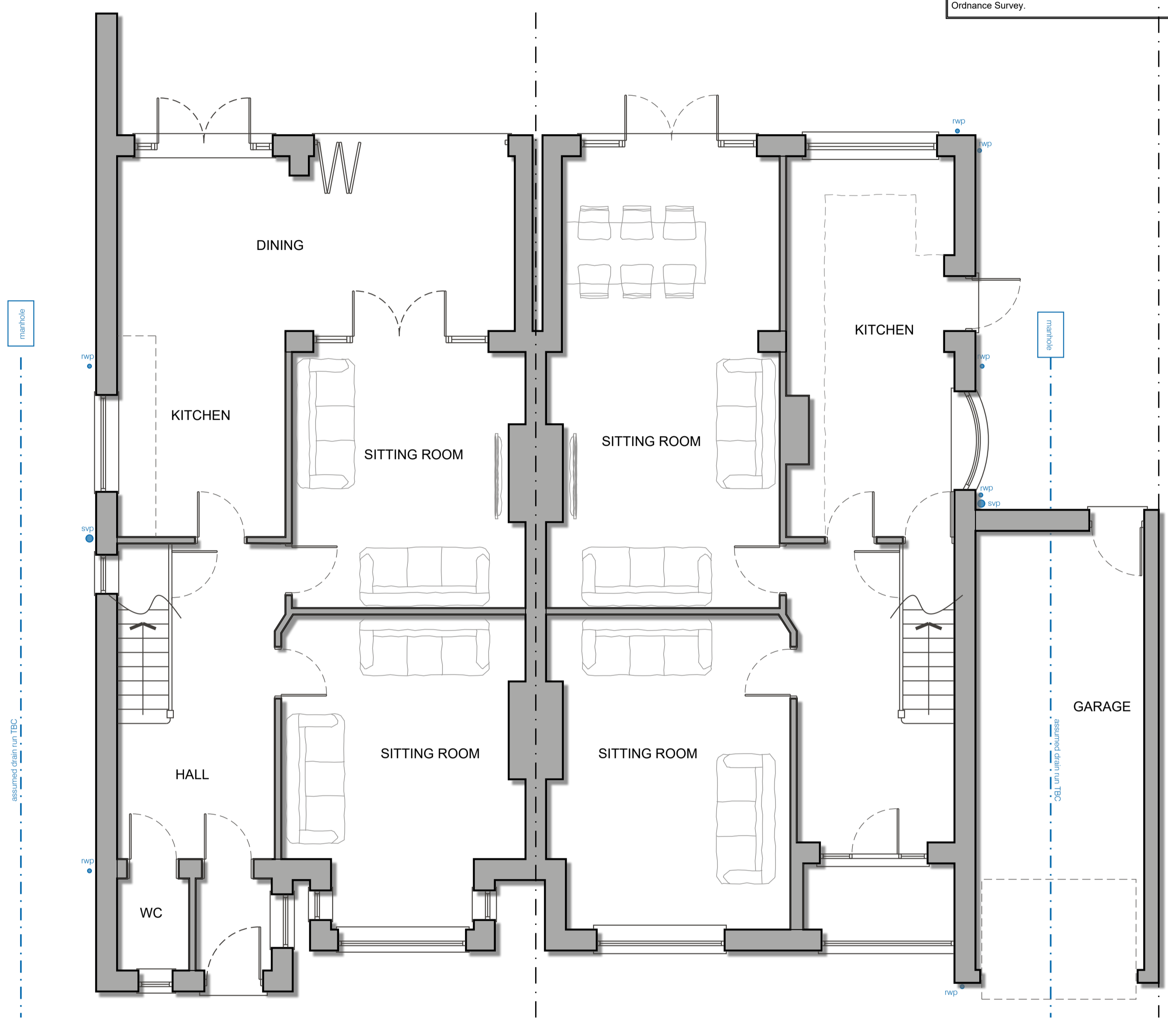

EXISTING GROUND FLOOR
scale 1:50

PRELIMINARY ~ GROUND FLOOR

Revision:	Amendment Description:	Initials:	Date:
Client Address:		Project Address:	
		Mr & Mrs Mason & Aitken 151 & 153 Leicester Road Glen Parva Leicester LE2 9HP	
Project No:	200402	Drawn By:	TJ
Drawing No:	P001	Revision:	C
Date:	20.04.2020	Scale:	1:50
Drawing Title:	Existing & Proposed GAs	Checked By:	TJ
Issue Type:	PRELIMINARY	Checked By:	TJ
<small>Registered Office: Halford Jones Architecture Ltd, 34a Park Hill Drive, Aylestone, Leicester, LE2 8HR. (Company Number: 10318035) Tel: 0116 2832578 Mob: 07508 807002 Email: office@halfordjones.com Website: www.halfordjones.com</small>			
<small>NO DIMENSIONS ARE TO BE SCALED FROM THIS DRAWING. ALL DISCREPANCIES WITH THE DETAILS TO BE REPORTED AND CLARIFIED PRIOR TO COMMENCING WORKS ON SITE. IF IN DOUBT, ASK. THIS DRAWING IS COPYRIGHT.</small>			

