

Only scale for planning purposes. If in doubt, ask. This drawing is the property of Thomas Robinson Architects and must not be copied, reproduced or disclosed other than for the purposes of this project.

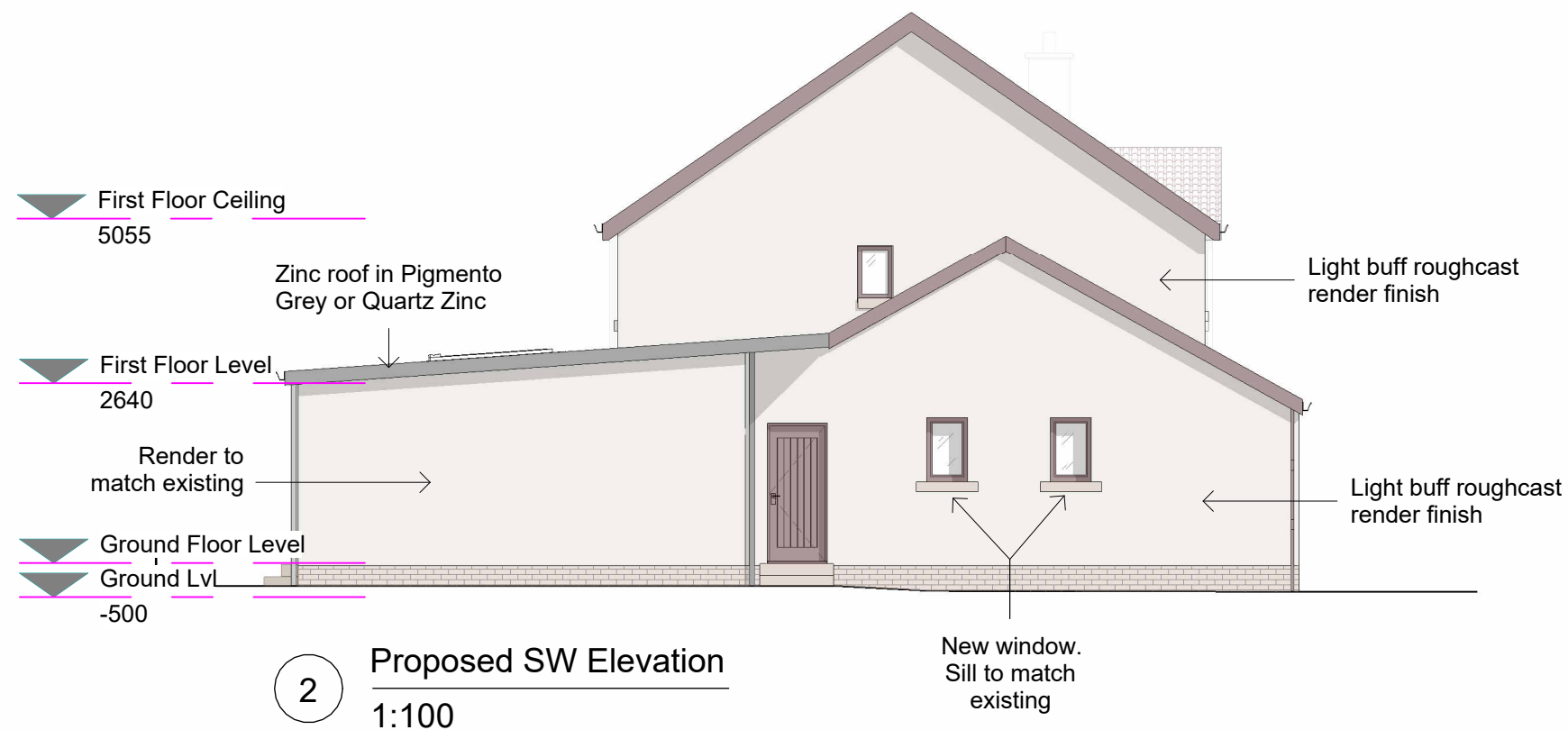

#### Proposed Materials

right: zinc roof cladding

below left: render to match existing building

below right: cedral cladding in C51 - silver grey

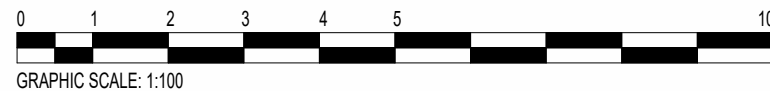
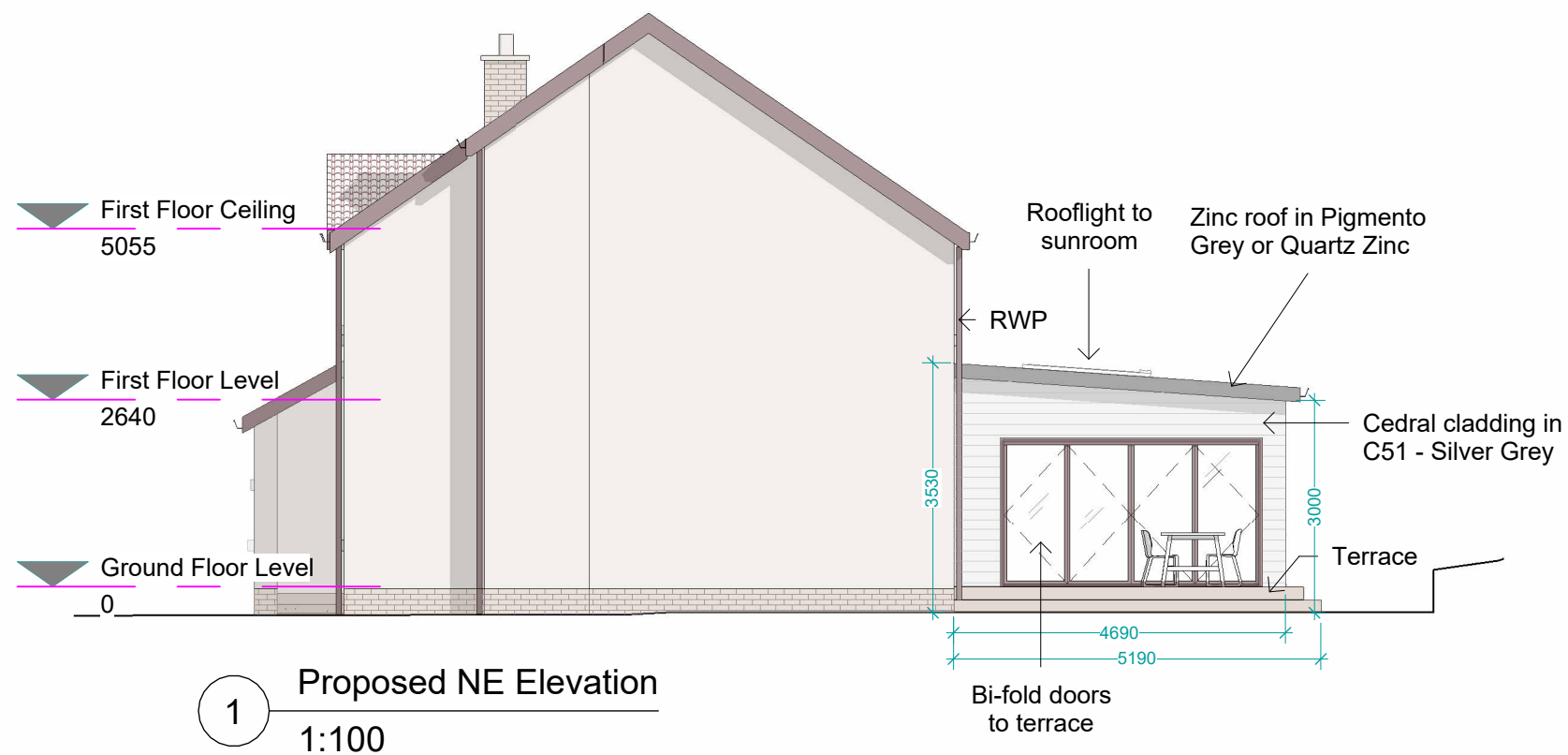
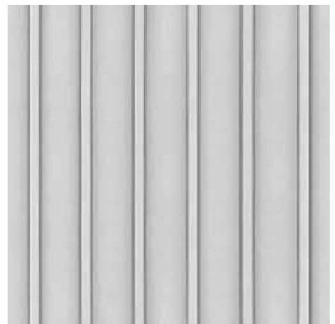

GRAPHIC SCALE: 1:100

#### PLANNING

### THOMAS ROBINSON ARCHITECTS

THE RED HOUSE, CROFTAMIE, GLASGOW, G63 0EU  
TEL 01360 661144 FAX 01360 661122  
email: mail@thomasrobinsonarchitects.co.uk  
www.thomasrobinsonarchitects.co.uk



JOB TITLE

14 The Glebe Extension

DRAWING TITLE

Proposed SW & NE Elevations

SCALE (@ A3)

1 : 100

JOB NO.

1009

DRAWING NO.

PL-502

REVISION