

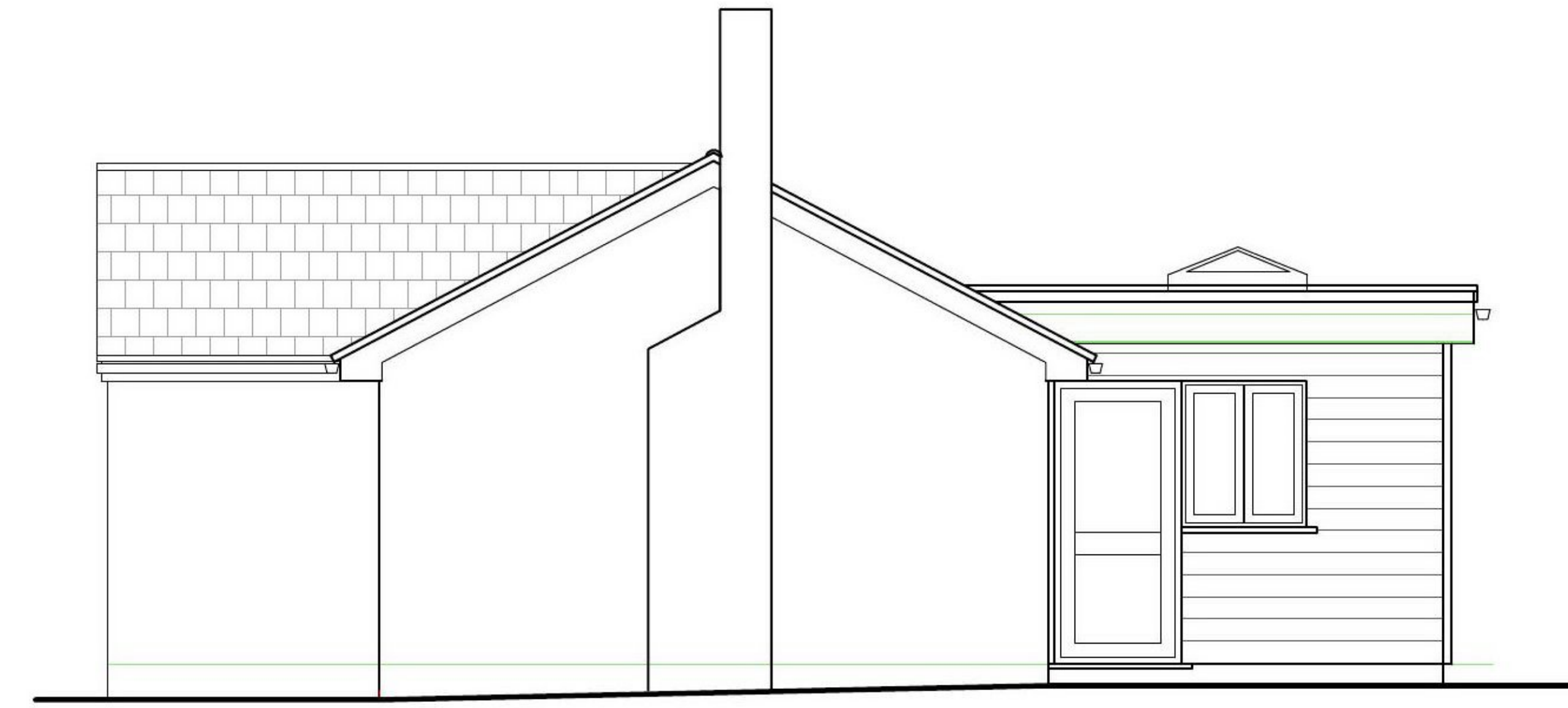

East 1:50



North 1:50



Location 1:1250



West 1:50



South 1:50

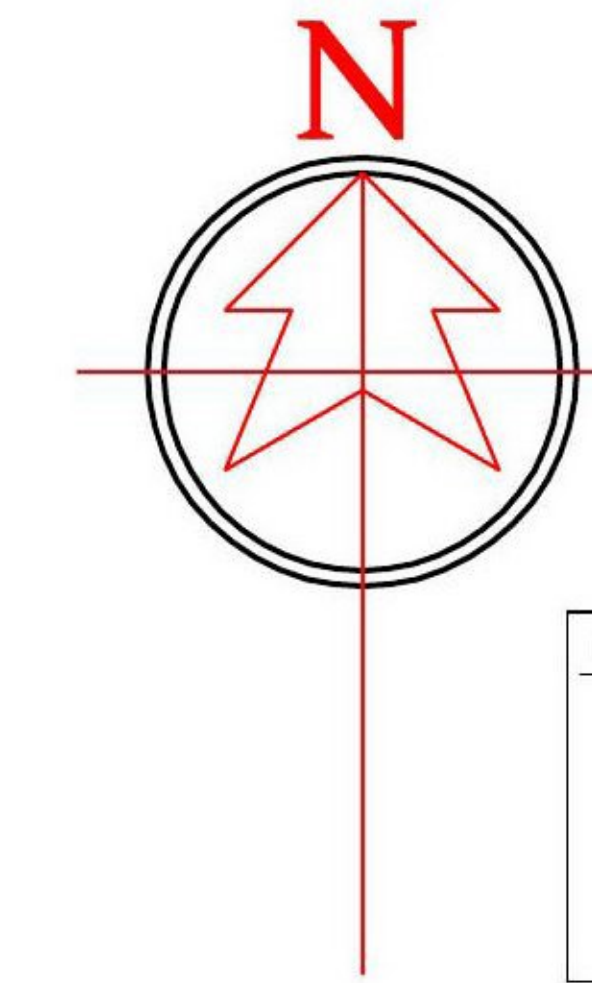

REVISIONS		
Rev	Description	Date

GENERAL NOTES	
1.5m @ 1:25	3.0m @ 1:50
6.0m @ 1:100	12.0m @ 1:200
30.0m @ 1:500	75.0m @ 1:1250

**SCALE BAR**

This drawing has been prepared for the sole purpose of obtaining Planning Permission and Building Regulation approval ONLY. All structural work to be calculated by a structural engineer prior to construction. Any work undertaken prior to full Planning Permission and Building Control approval is at the builders own risk. R A Rowe & Co will not be held responsible for any problems arising. This drawing is the copyright of R A Rowe & Co and any reproduction in whole or part is strictly forbidden. All dimensions must be checked on site. Do not scale for construction purposes

**First floor**  
**Bude TIC**  
**The Crescent**  
**Bude**  
**EX23 8LE**  
**01288 352 121**  
**Info@rarowe.co.uk**

**CIAT** CHARTERED PRACTICE

**cabe** chartered association of building engineers

**CLIENT**  
 Mrs Annette Martin,  
 31 Mayna Parc,  
 North Petherwin,  
 Launceston,  
 Cornwall  
 PL15 8PZ

PROJECT		Proposed rear extension	
DATE	April 2021	Drawn	D.J.S
SCALE	As shown	Dwg no	Ma_21_02
STAGE	Planning	Rev	

Proposed plans PRINT A1

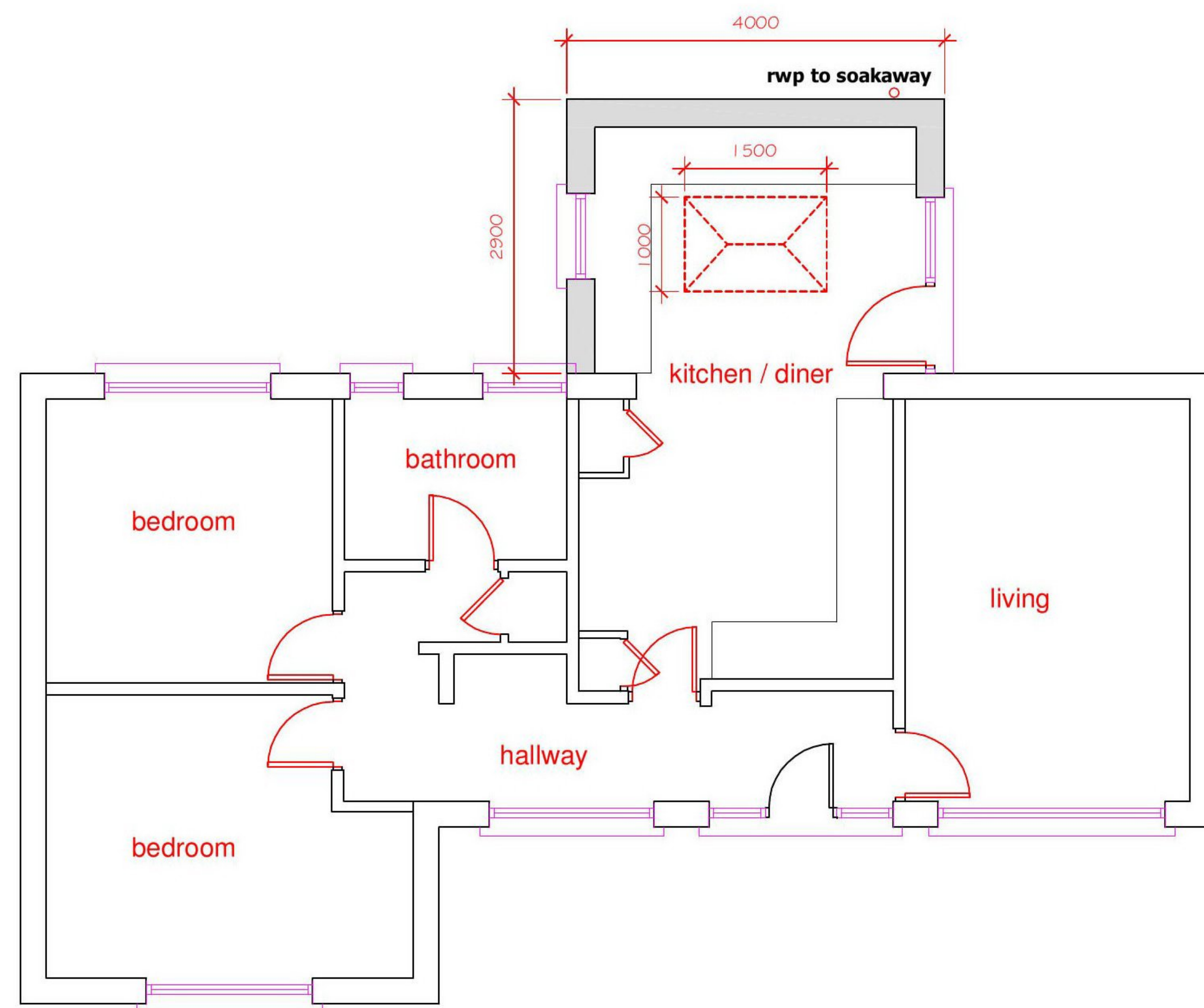

Ground Floor 1:50

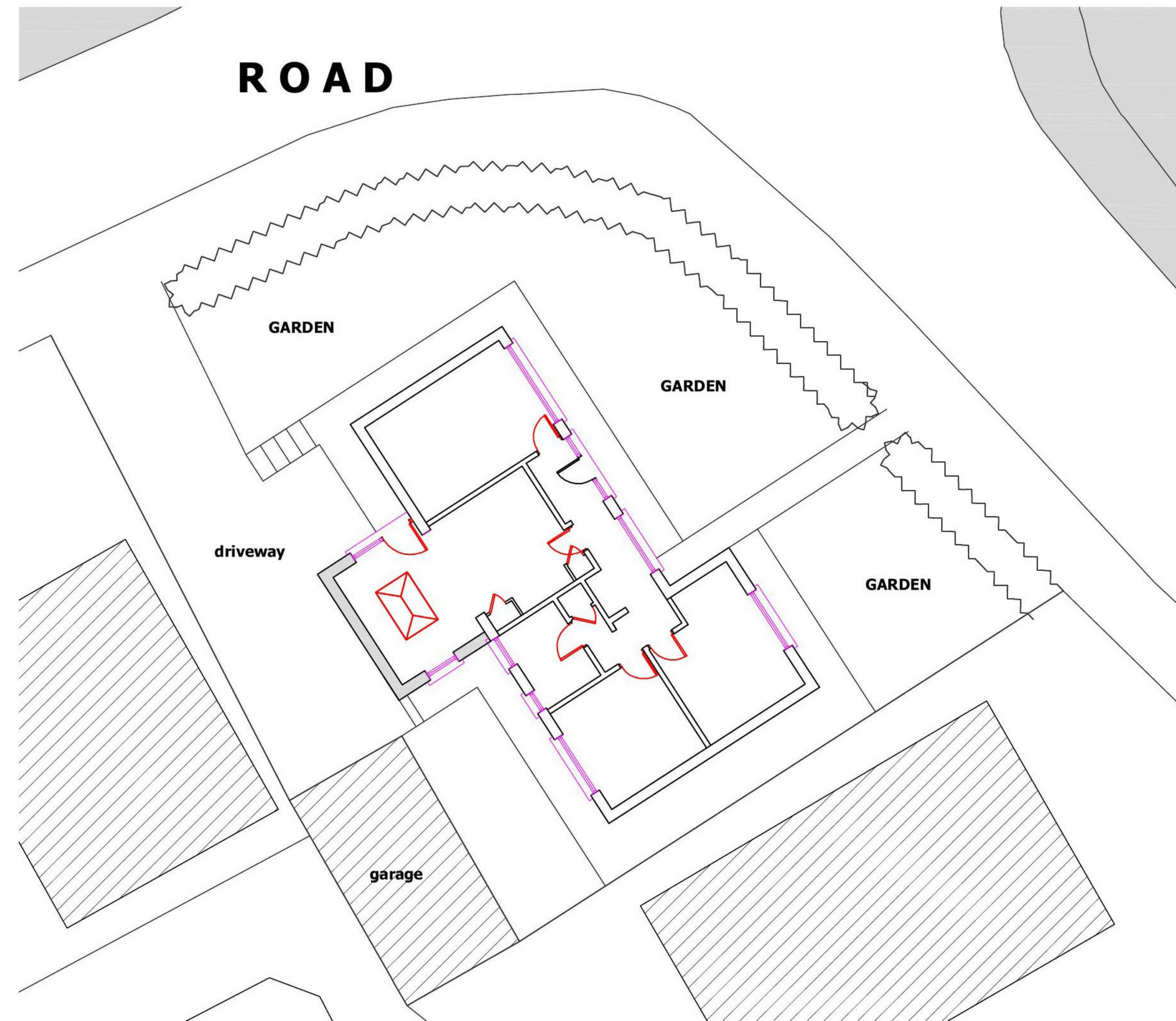

Block 1:100