





This drawing should be reproduced in colour only

-  Category B - Trees of moderate quality with an estimated remaining life expectancy of at least 20 years
-  Category C - Trees of low quality with an estimated remaining life expectancy of at least 10 years, or young trees with a stem diameter below 150 mm
-  Root Protection Area (RPA)
-  Tree Protection Fencing (TPF)
-  Construction Exclusion Zone (CEZ)

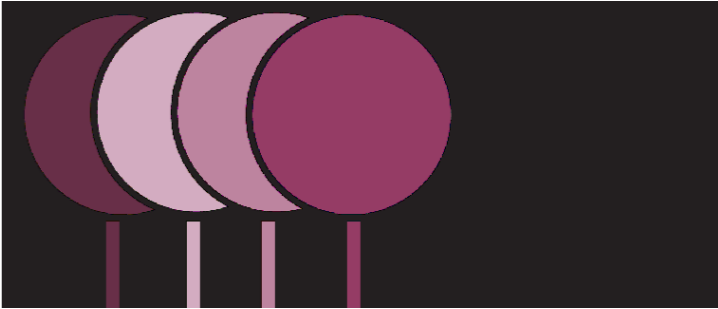

The Studio, 1 Spring Gardens, Glynde, Nr Lewes, East Sussex, BN8 6SA
Lewes - 01273 858 826 Mobile - 07377 393 897
www.nicholasjonesconsultants.co.uk - e-mail info@nicholasjonesconsultants.co.uk

Client's Name
3B Property

Job Title
**186-187 Lewes Road, Brighton
BN2 3LD**

Drawing Title
Tree Protection Plan

Scale
1:250 @ A3

Drawn
NDJ

Date
04.03.2020

Drg No
NJCL 647_02_040320

Status
INFORMATION