



Proposed open porch constructed from oak frame with tiles to match existing

Lower section of glazing removed and 3 x solid timber doors installed between oak timber frame. Reduction in glazed area by 2.6m²

NORTH ELEVATION



Balcony approved under 18/00262 (not yet installed)

WEST ELEVATION

47.00m Datum Line

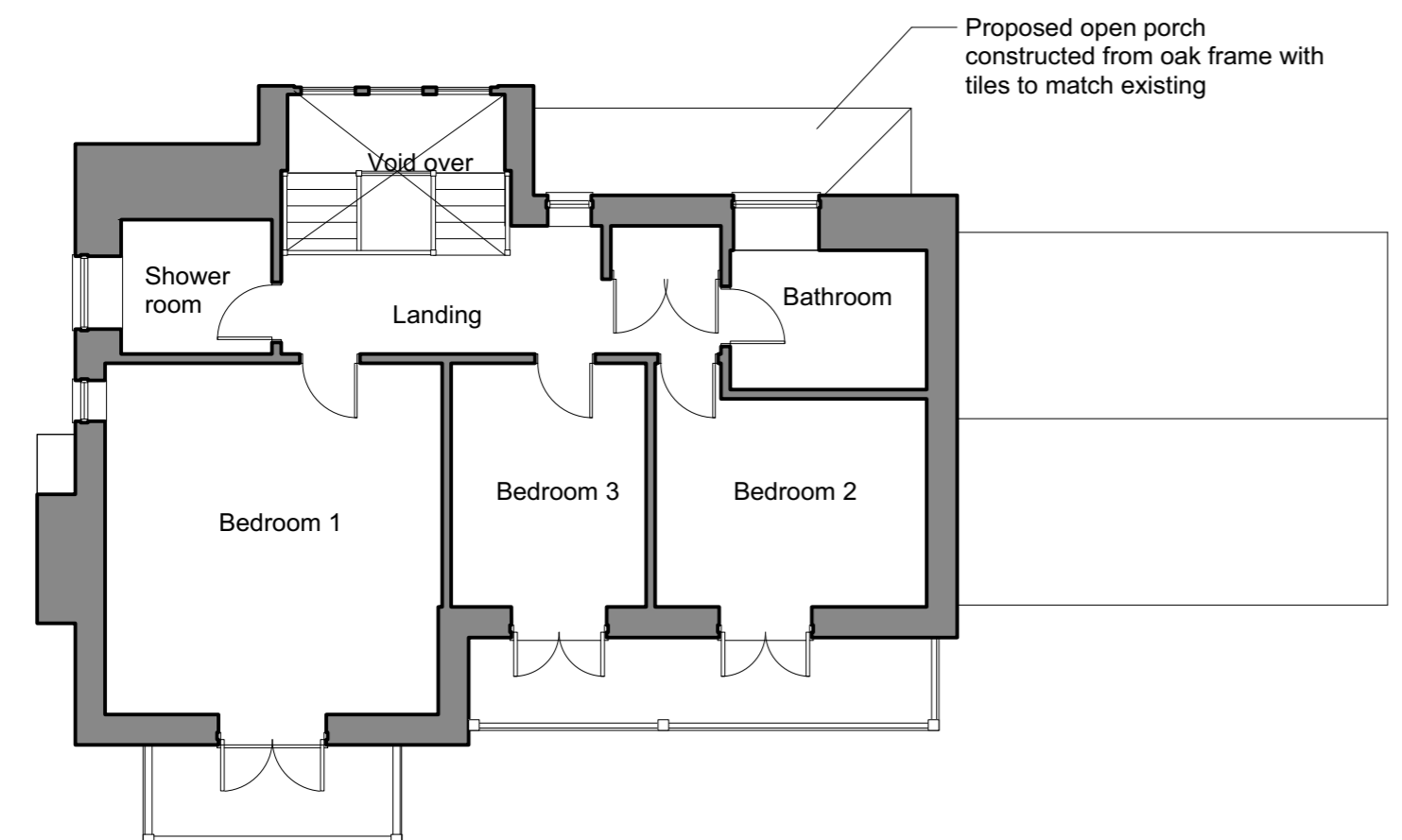

Proposed open porch constructed from oak frame with tiles to match existing

FIRST FLOOR PLAN



Kitchen windows reduced in size to match scheme approved under 18/00262. Reduction in window size by 2.6m²

As built windows shown in blue dotted line

SOUTH ELEVATION

NB The elevations and external footprint are as surveyed by LDS Ltd. Poole, Dorset. The internal layouts are based on Symmetry Architecture's drawing 1530-SYM-ZZ-00-D2-A-0214 P07 and internal-check dimensions by the clients

Balcony approved under 18/00262 (not yet installed)

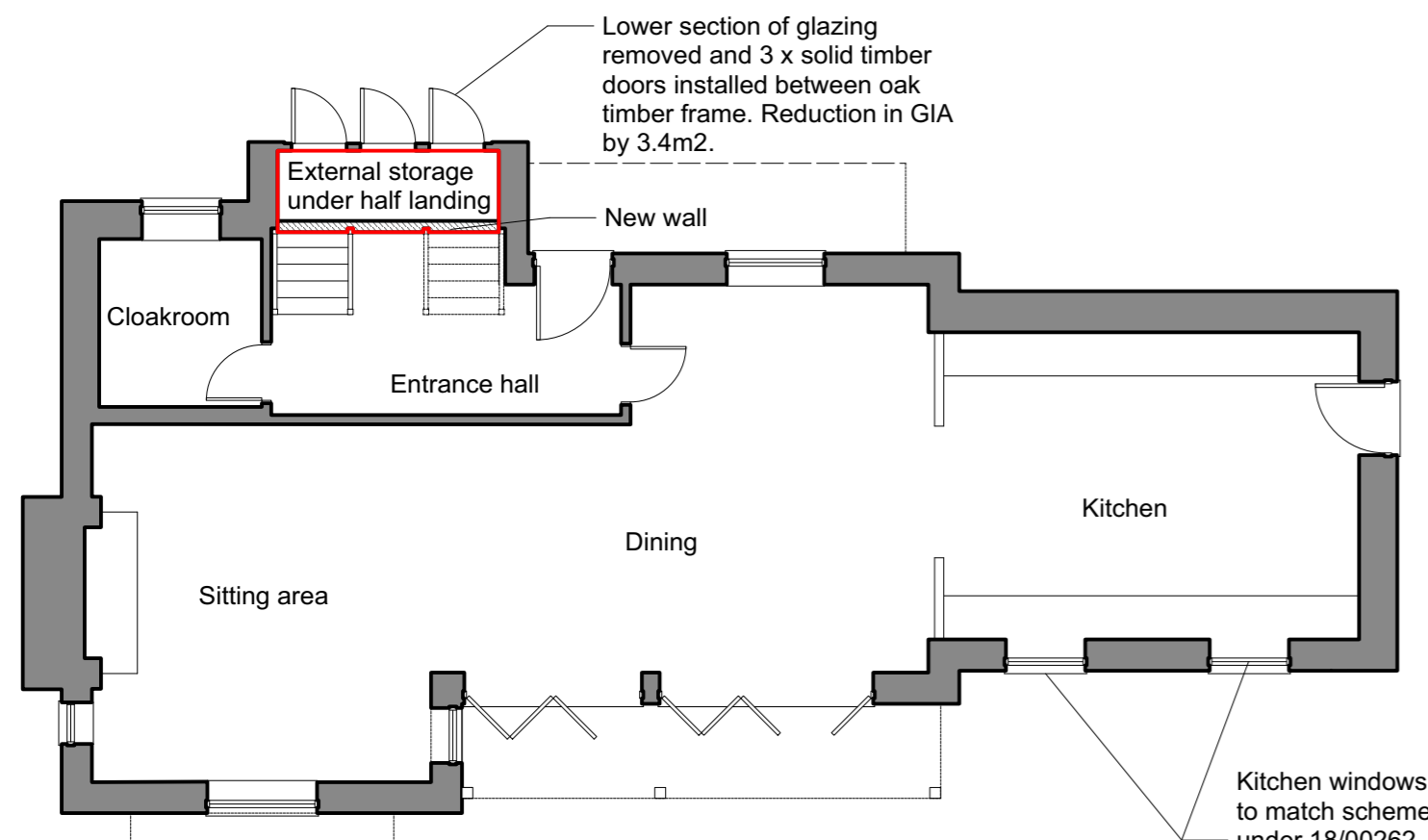

Lower section of glazing removed and 3 x solid timber doors installed between oak timber frame. Reduction in GIA by 3.4m².

External storage under half landing

GROUND FLOOR PLAN

Kitchen windows reduced in size to match scheme approved under 18/00262

Balcony approved under 18/00262 (not yet installed)



Proposed open porch constructed from oak frame with tiles to match existing

EAST ELEVATION

REV	Note	Date
D	Drawing amended as per letter from registration team at LPA	13.8.21
C	Scale and drawing size amended	30.7.21
B	Style of front doors and proposed doors to strair well changed to vertical boards	12.7.21
A	Open porch added at clients request Internal layout adjusted to clients dims	12.7.21

SAGE GRAY ARCHITECTS
 16 Gainsborough House, Battlebrook Drive,
 Chipping Campden, Gloucestershire, GL556JX
 T 01386 577487
 E office@sagegray-architects.co.uk

Client	Mr & Mrs Vickers	
Project	Paysanne, Godshill Wood	
Title	Proposed changes	
Date	July 2021	Scale 1:100 @ A2
Drawing No	SGA-143-104D	Issue PL1

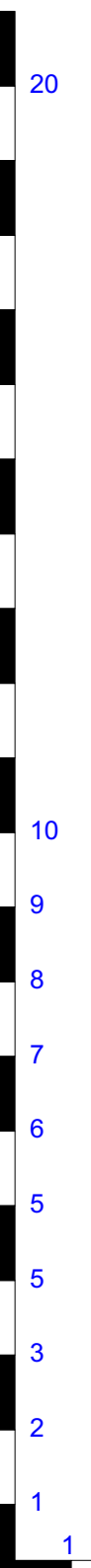

Scale bar in metres

