

**Notes:**

COPYRIGHT OF STEAD & CO (UK) LTD  
DO NOT SCALE OFF THIS DRAWING. WORK TO  
FIGURED DIMENSIONS. ANY DISCREPANCY SHOULD BE  
REPORTED TO THE ARCHITECT



○ Front Elevation as Proposed (West)  
1:50



○ North Elevation as Proposed  
1:50

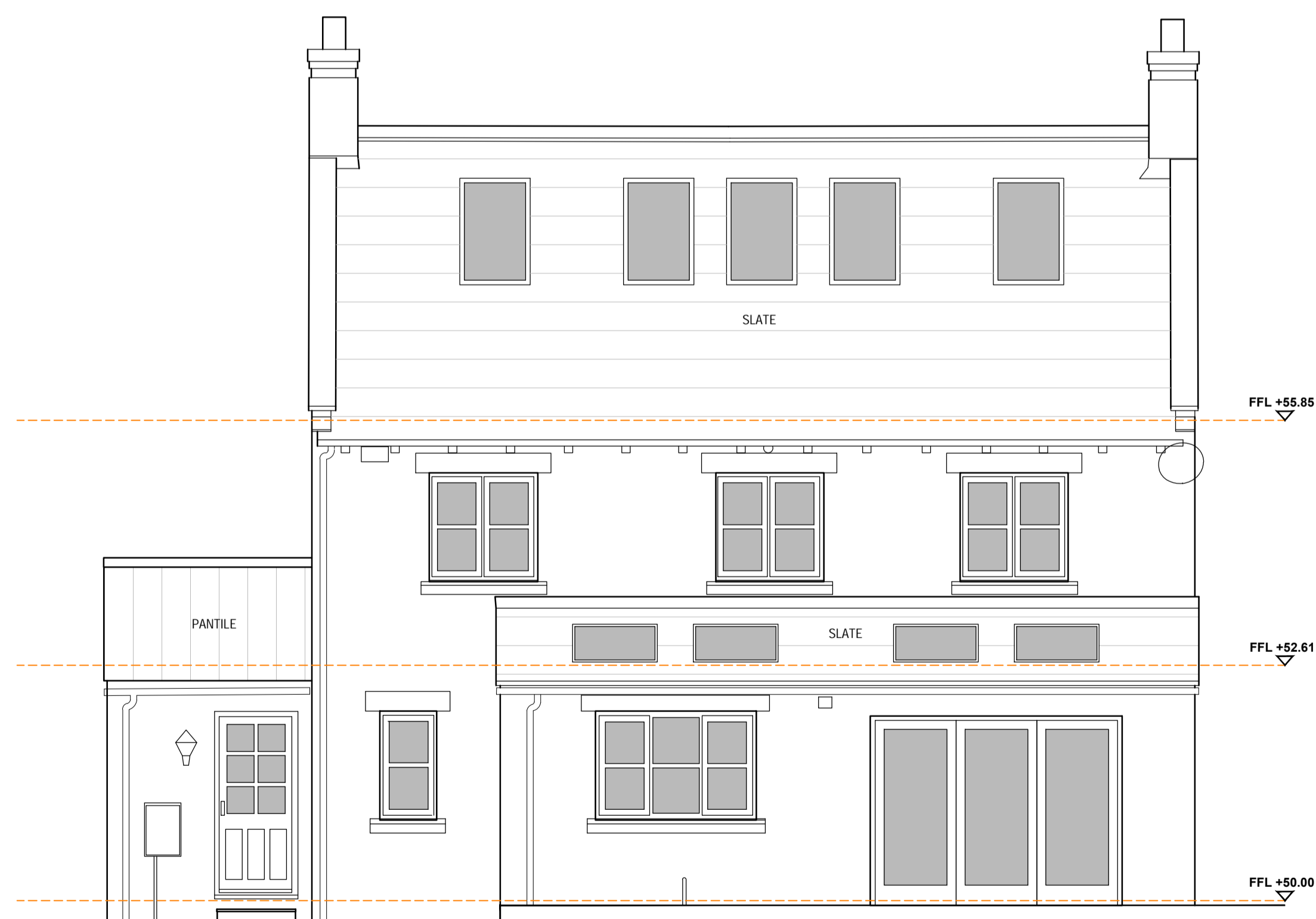

○ Rear Elevation as Proposed (East)  
1:50

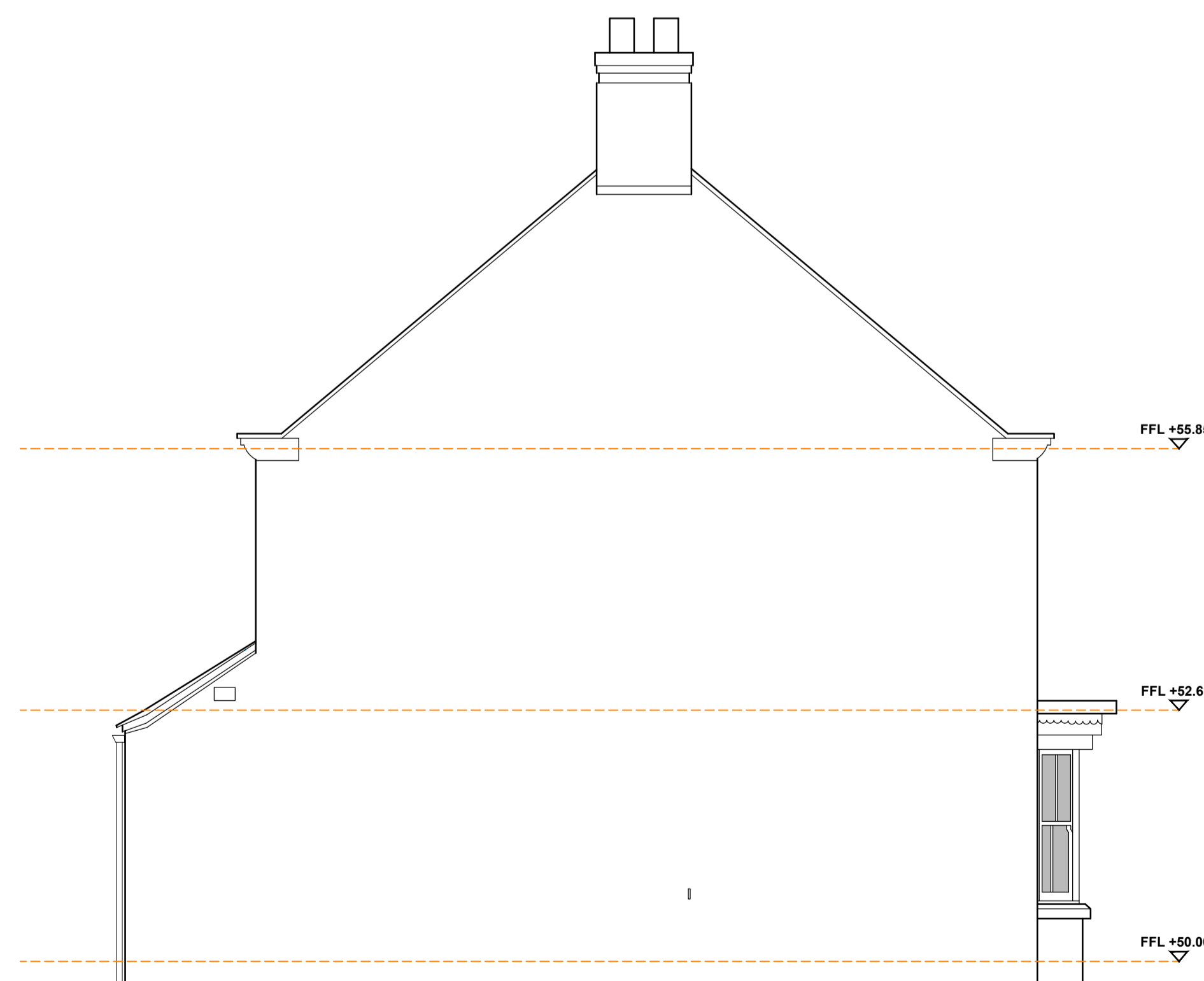

○ South Elevation as Proposed  
1:50



REV:	DESCRIPTION:	BY:	DATE:
STATUS: PLANNING			

**STEAD & CO.**  
Architects | Designers | Interiors  
27 ALBION STREET, OTLEY, LS21 1BZ  
+44 (0)7989 517686  
www.steadandco.co.uk

CLIENT:	Mr & Mrs Dyke Duck House, North Stainley Ripon HG4 3AU
---------	---

SITE:	As Above
-------	----------

TITLE:	Elevations as Proposed
--------	------------------------

SCALE @ A1:	DATE:	DRAWN:	CHECKED:
1:50	July 21	SKS	-
PROJECT NUMBER:	DRAWING NUMBER:	REVISION:	
072	102	A	