

Notes:

COPYRIGHT OF STEAD & CO (UK) LTD
DO NOT SCALE OFF THIS DRAWING. WORK TO
FIGURED DIMENSIONS. ANY DISCREPANCY SHOULD BE
REPORTED TO THE ARCHITECT

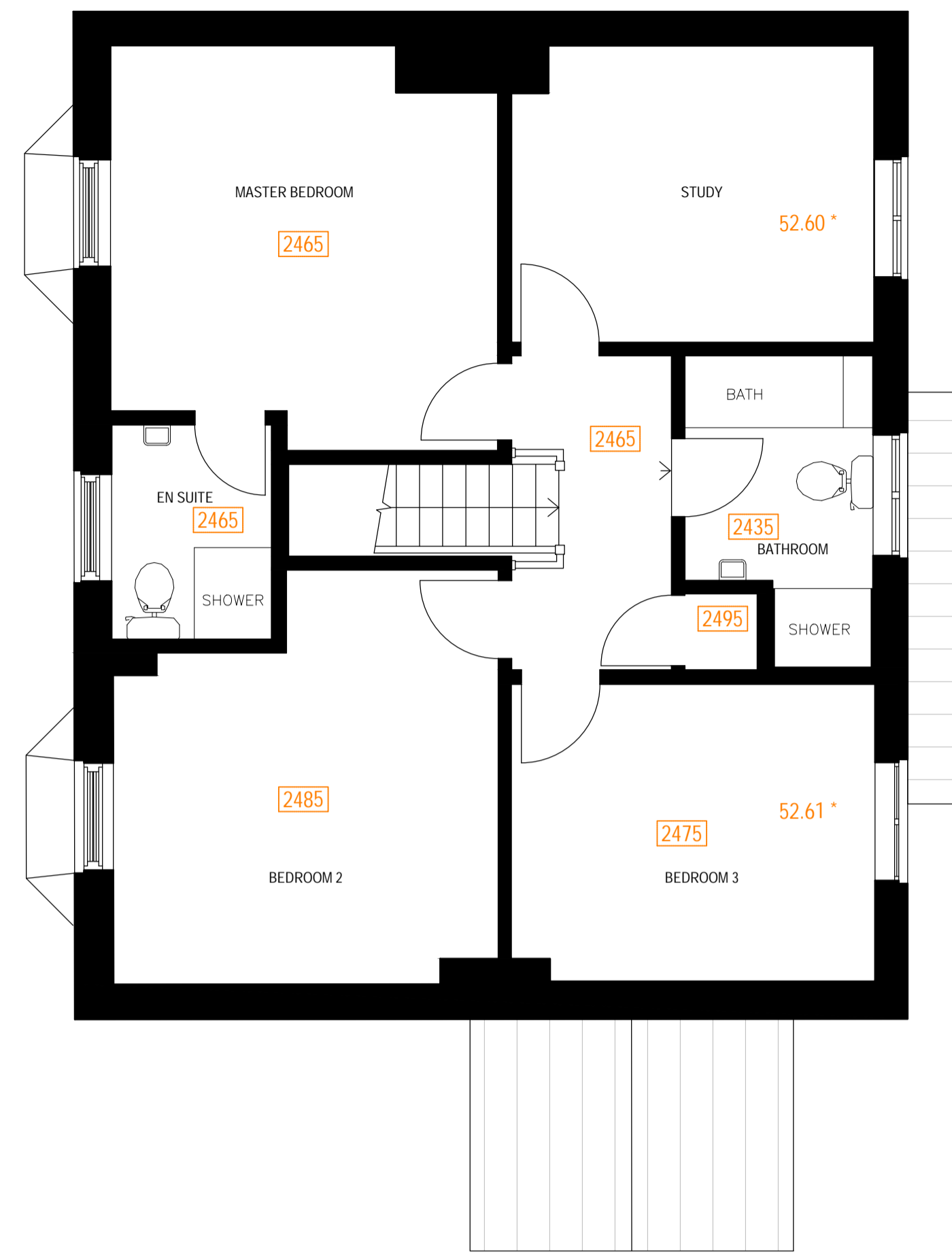
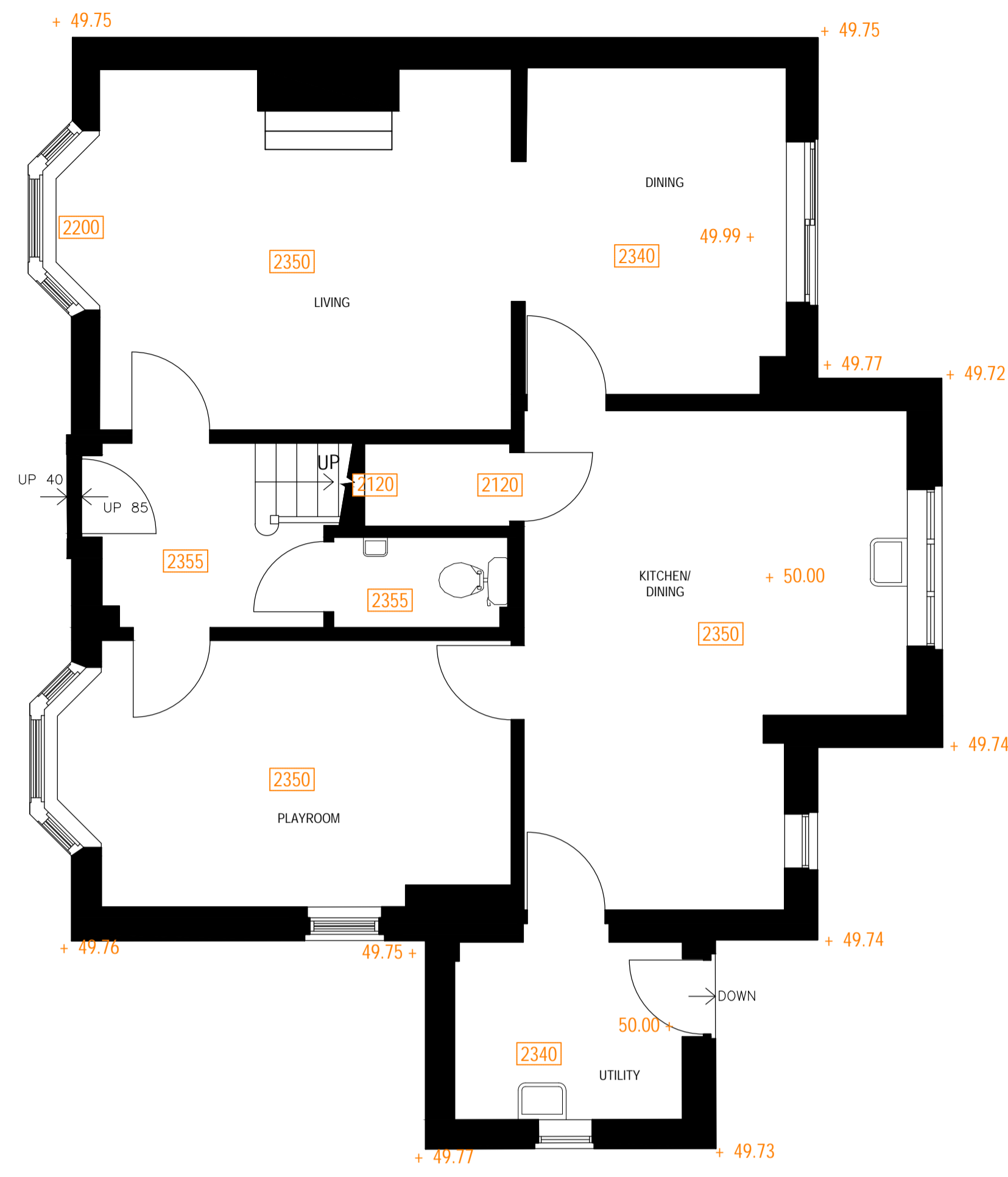

Ground Floor as Existing
1:50

First Floor as Existing
1:50

Front Elevation as Existing (West)
1:50

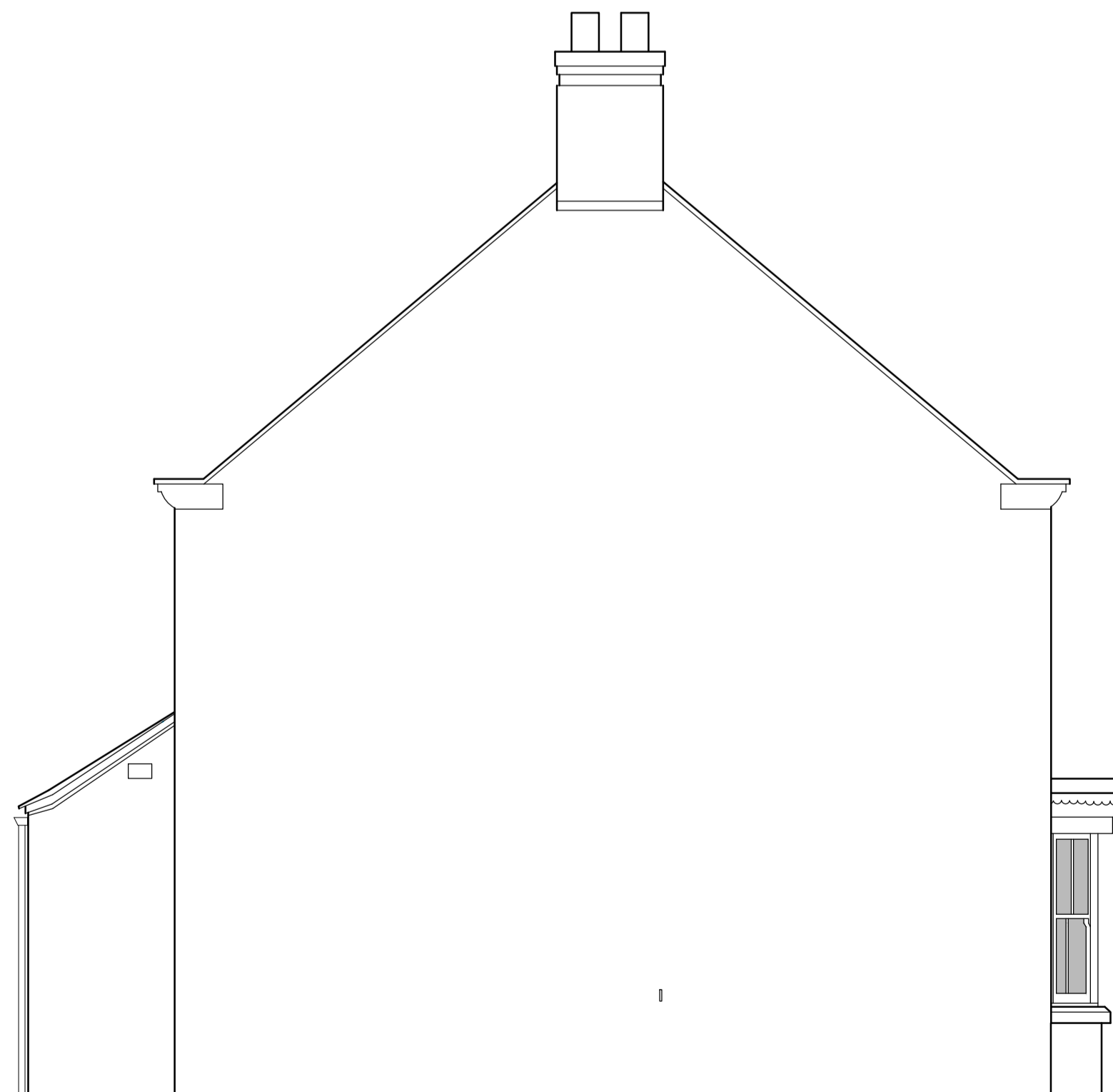

Rear Elevation as Existing (East)
1:50

South Elevation as Existing
1:50

North Elevation as Existing
1:50

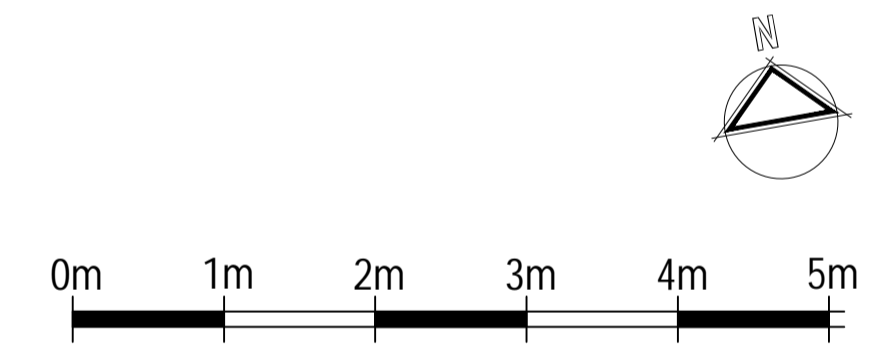

REV:	DESCRIPTION:	BY:	DATE:
STATUS: PLANNING			

STEAD & CO.
Architects | Designers | Interiors
27 ALBION STREET, OTLEY, LS21 1BZ
+44 (0)7989 517686
www.steandco.co.uk

CLIENT: Mr & Mrs Dyke
Duck House, North Stainley
Ripon
HG4 3AU

SITE: As Above

TITLE: Plans and Elevations as Existing

SCALE @ A1:	DATE:	DRAWN:	CHECKED:
1:100	July 21	FT	SKS
PROJECT NUMBER:	DRAWING NUMBER:	REVISION:	
072	100		