

PROPOSED SIDE ELEVATION - SOUTH  
SCALE 1:50

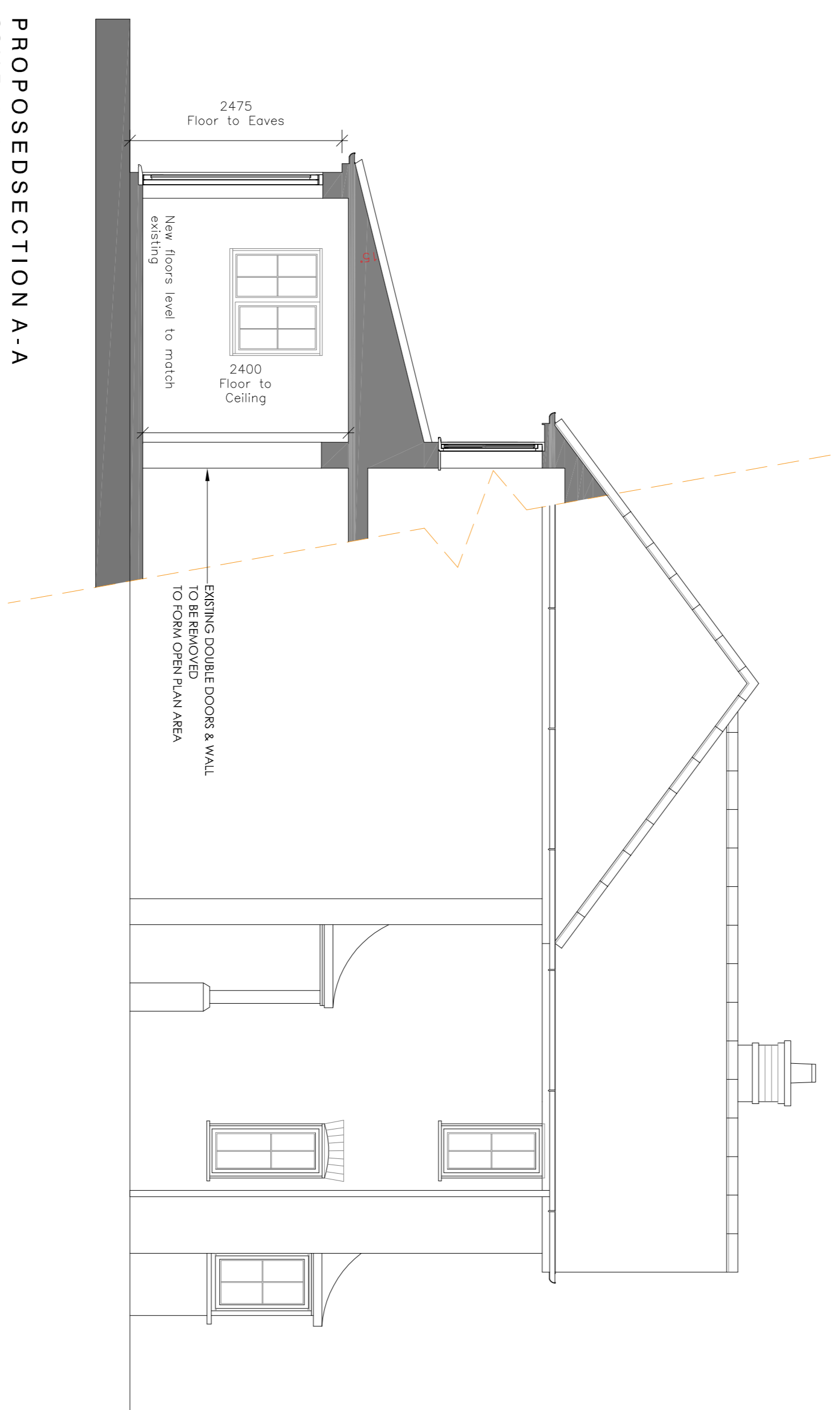

PROPOSED SECTION A-A  
SCALE 1:50

PROPOSED ELEVATIONS  
SCALE 1:50

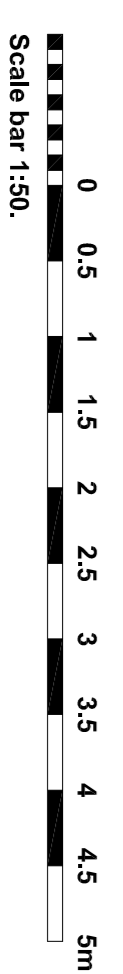

CLIENT: Mr M Jones

PROJECT: Proposed Building Extension

5, Stute Close, Louth, Lincolnshire LN11 8YN



TITLE: Proposed Elevation & Section

SCALE: Scale as Indicated (A1) REVISION LETTER:

DRAWN: BN DRAWING NO: L3594-3003 ORIGINAL SIZE: A1

CHECKED: DATE: July 2021

Architectural Consultants

**BOSTON** 12-14 Main Road West, Boston PE21 6DQ ☎ 01203 877 272 ✉ [boston@neildowlman-architecture.co.uk](mailto:boston@neildowlman-architecture.co.uk)  
**STAMFORD** 14 Barn Hill, Stamford PE9 2JL ☎ 01780 758 522 ✉ [stamford@neildowlman-architecture.co.uk](mailto:stamford@neildowlman-architecture.co.uk)  
**LOUTH** 35 Church Street, Louth LN13 5EP ☎ 01509 463 653 ✉ [louth@neildowlman-architecture.co.uk](mailto:louth@neildowlman-architecture.co.uk)  
**HORNBY** 35 Northgate, Louth LN11 0UY ☎ 01509 601 155 ✉ [hornby@neildowlman-architecture.co.uk](mailto:hornby@neildowlman-architecture.co.uk)  
**SKENESBY** (General Office) ☎ 01754 880 060 ✉ [skenesby@neildowlman-architecture.co.uk](mailto:skenesby@neildowlman-architecture.co.uk)  
*By appointment only*  
[www.neildowlman-architecture.co.uk](http://www.neildowlman-architecture.co.uk)