

# 24 Victoria Street - Stonehaven - Aberdeenshire - AB39 2LH

**Notes:**

Proposed Elevations - 1:100 @ A3

Drawing to be read in conjunction with VCC01(A) - VCC07(A)

- Zinc roofing
- Larch cladding
- Large reading nook window
- Opaque glazing for en suite
- Alu-Clad windows



PROPOSED NORTH ELEVATION



PROPOSED SOUTH ELEVATION

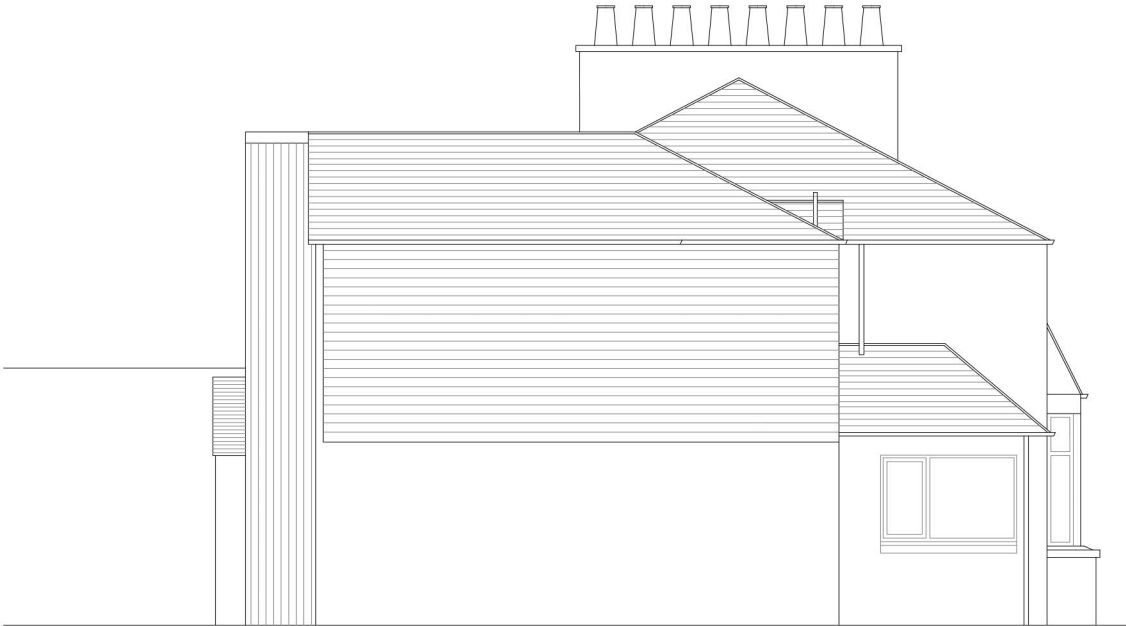

PROPOSED WEST ELEVATION

Precedent images at bottom of page to show ideas towards reading nook within kitchen/dining room.

No.7 - Built in bench with storage - Plywood (See proposed plans - VSS04)

Images also show an example of using Siberian Larch timber for the cladding.

Using a larch timber would be a nice contrast to the existing white walls.



© Copyright polka 2021

121 George Street  
Aberdeen, AB25 1HU

t: +44 (0) 7578 590555  
e: hello@p-o-l-k-a.com  
w: www.p-o-l-k-a.com

# VICTORIA ST

**Client:** Rachel Watson

**Project:** Alterations and Extension to Dwelling House

**Drawn By:** Callum Barrack

**Date:** 5th Aug '21

**Scale:** 1:100 @ A3

**Dwg No:** VSS06

**Revision:** (A)