

SITE LOCATION

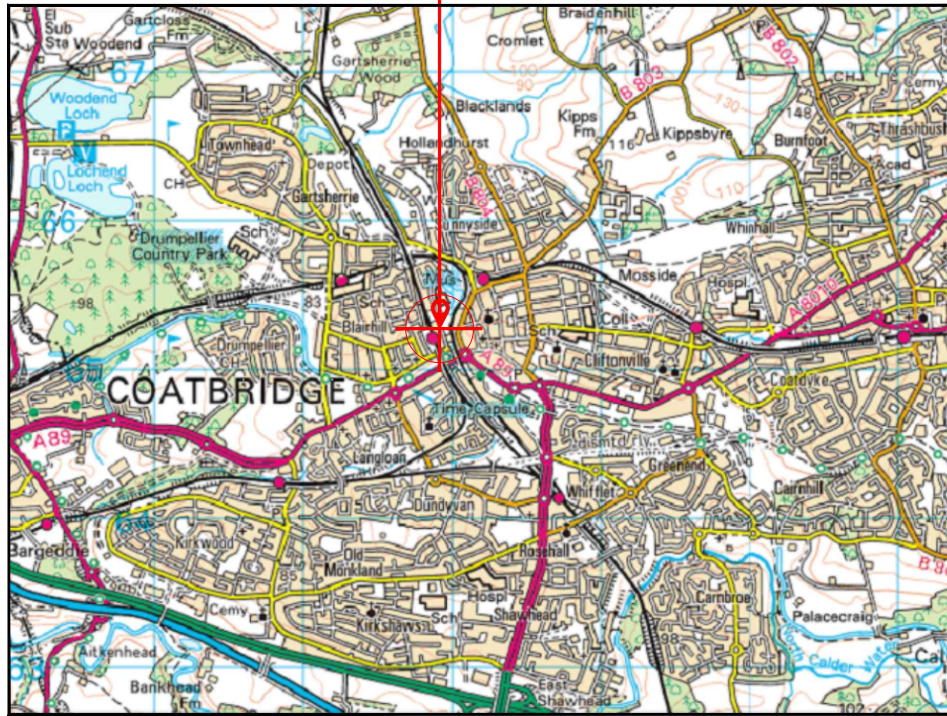

Reproduced by permission of Ordnance Survey on behalf of the Controller of Her Majesty's Stationery Office
All rights reserved. © Crown Copyright licence no. 100062117

SITE AREA PLAN

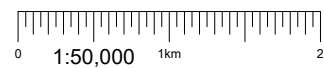

Reproduced by permission of Ordnance Survey on behalf of the Controller of Her Majesty's Stationery Office
All rights reserved. © Crown Copyright licence no. 100062117

SITE LOCATION PLAN

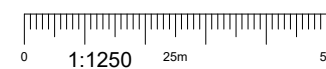

SITE PHOTOGRAPH



GOOGLE MAPS QR CODE

GOOGLE MAPS - <https://goo.gl/maps/VMBfcyU4w6NuFvUc7>

GOOGLE STREETVIEW - <https://goo.gl/maps/yCgA72XdVX8J8sjq8>

NOTES:

1. ALL DIMENSIONS IN MM UNLESS OTHERWISE NOTED.

DIRECTIONS:

At Junction 5 of the M74, head left onto the slip road for A725 towards Bellshill/Coatbridge/East Kilbride/Edinburgh. At the roundabout, take the 2nd exit for Bellshill Road towards Bellshill/Carlisle/Coatbridge/Edinburgh. Merge onto A725/Bellshill Road. Go through 2 roundabouts, staying on A725. At the roundabout, take the 2nd exit. At the roundabout, take the 2nd exit for West Canal Street. Turn right onto Heritage Way. Site is on the left hand side of the road.

Site Provider's Property Boundary:



Access Route To Site:



Access Route:



Master:	MBNL / EE / H3G:	Project:	Purpose of Issue:	Issue:
M001	H3G	H3G Unilateral	Planning	A
Date:	15.06.2021	Revision / Upgrade Description:		
Drawn:	C. Heaney	First Issue		
Checked:	W. Duong			
Approved:	D. Moore			



Hutchison 3G UK Limited
Star House, 20 Grenfell Road
Maidenhead, SL6 1EH
Tel: 01628 765 000
Fax: 01628 765 001

H3G Base Station Information line:
0845 6043000
Available 8am-8pm Monday to Friday



ARCC Communications Ltd
Unit 27F-G Hartlebury Trading Estate
Crown Lane
Hartlebury
Worcestershire
DY10 4JD

Site Name:	CENTRAL GARAGE		
Site ID:	1282711		
Address:	CENTRAL GARAGE HERITAGE WAY COATBRIDGE NORTH LANARKSHIRE ML5 1QD		
Title:	002 SITE LOCATION PLAN		
Project:	H3G UNILATERAL		
Purpose of Issue:	GENERAL ARRANGEMENT		
EE Cell ID:	MBNL Cell ID:	3UK Cell ID:	
97787	NLA141	ML0228	
Master Drawing No:	1282711_NLA141_97787_ML0228_M001		Issue:
			A

100mm
50mm
10mm



TARMAC ACCESS & PARKING

ELEVATION A

GRAVEL

HERITAGE WAY
(30MPH)

EXISTING POW FREDO CABINET ON ROOT CAST INTO CONCRETE FOUNDATION

EXISTING COMPOUND ACCESS GATE

STEEL CONTAINER

ROOF LEVEL UP TO +3.0m AGL APPROX

EXISTING COMPOUND SURROUNDED BY 1.8m HIGH PALISADE FENCE (2 SIDES)

CONCRETE HARSTANDING

GROUND LEVEL +0.0m AGL

EXISTING ELECTRICAL CABINET

EXISTING 6.25m HIGH LAMPOST

EXISTING SAMO CABINET ON CONCRETE SUPPORT SLAB C/W 3No. 5501 RRU

EXISTING MK4 LINK AC CABINET ON ROOT CAST INTO CONCRETE FOUNDATION, WITHIN FENCELINE

EXISTING 0.6m HIGH BUSHES

EXISTING 1.9m HIGH TIMBER FENCE TOPPED WITH BARBED WIRE & RAZOR WIRE

EXISTING BTS 3900A ON 200mm PLINTH ON ROOT CAST INTO CONCRETE FOUNDATION

EXISTING 3.5m HIGH SITE PROVIDERS SIGN

EXISTING 1.9m HIGH TIMBER FENCE TOPPED WITH BARBED WIRE & RAZOR WIRE

EXISTING 14.7M HIGH PHASE 4 MONOPOLE WITH WRAP-AROUND DIPLEXOR CABINET AT BASE OF MONOPOLE ON CONCRETE BASE

EXISTING SITE PROVIDERS TANK COVER

EXISTING SITE PLAN

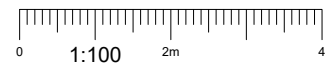

NOTES:

- ALL DIMENSIONS IN MM UNLESS OTHERWISE NOTED.

Master:	MBNL / EE / H3G:	Project:	Purpose of Issue:	Issue:
M001	H3G	H3G Unilateral	Planning	A
Date:	15.06.2021	Revision / Upgrade Description:		
Drawn:	C. Heaney	First Issue		
Checked:	W. Duong			
Approved:	D. Moore			



Hutchison 3G UK Limited
Star House, 20 Grenfell Road
Maidenhead, SL6 1EH
Tel: 01628 765 000
Fax: 01628 765 001

H3G Base Station Information line:
0845 6043000
Available 8am-8pm Monday to Friday



ARCC Communications Ltd
Unit 27F-G Hartlebury Trading Estate
Crown Lane
Hartlebury
Worcestershire
DY10 4JD

Site Name: **CENTRAL GARAGE**

Site ID: **1282711**

Address: **CENTRAL GARAGE
HERITAGE WAY
COATBRIDGE
NORTH LANARKSHIRE
ML5 1QD**

Title: **100 EXISTING SITE PLAN**

Project: **H3G UNILATERAL**

Purpose of Issue: **GENERAL ARRANGEMENT**

EE Cell ID:	MBNL Cell ID:	3UK Cell ID:
97787	NLA141	ML0228

Master Drawing No:	Issue:
1282711_NLA141_97787_ML0228_M001	A

100mm
50mm
10mm

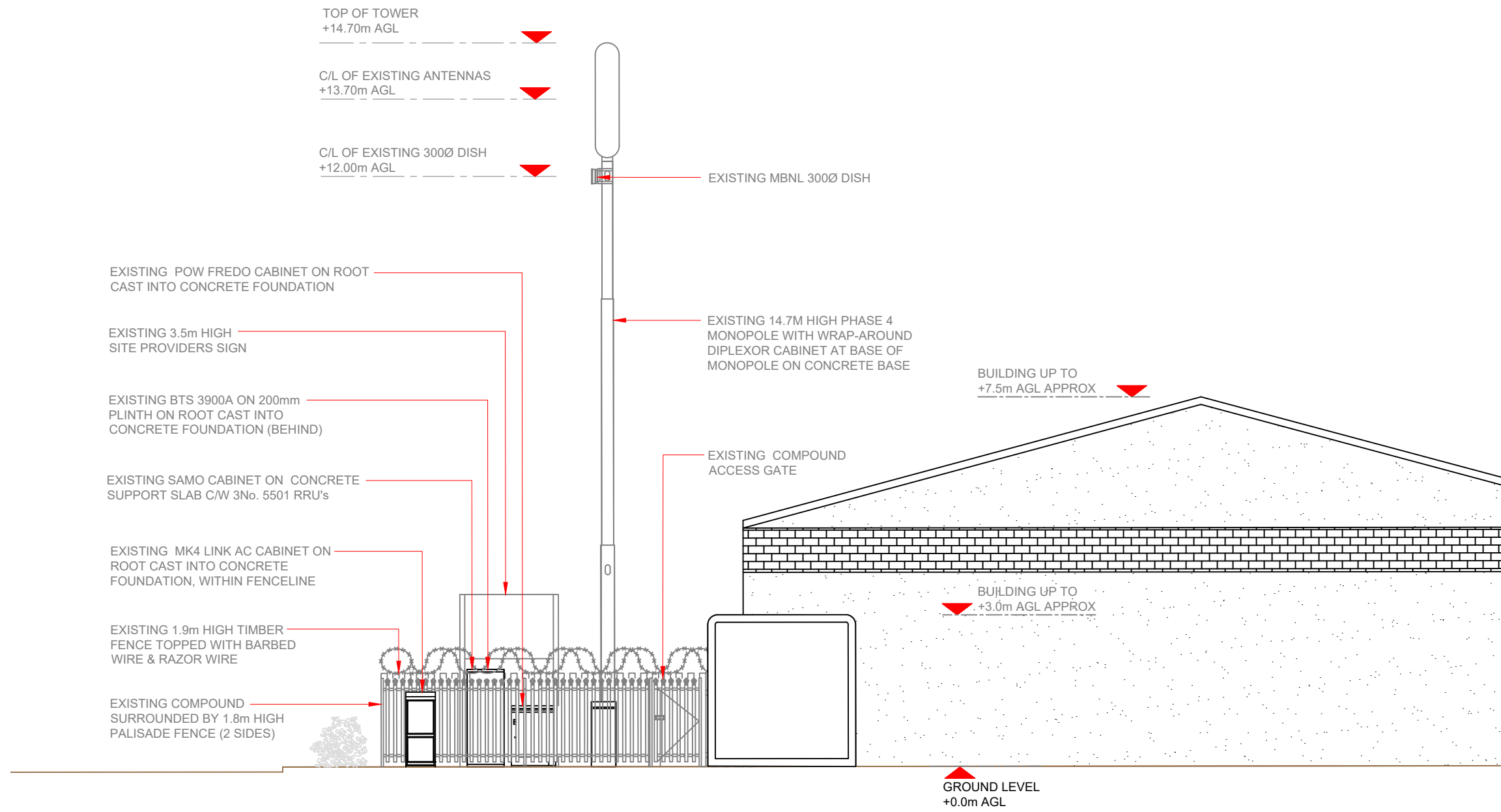

TOP OF TOWER
+14.70m AGL

C/L OF EXISTING ANTENNAS
+13.70m AGL

C/L OF EXISTING 300Ø DISH
+12.00m AGL

EXISTING MBNL 300Ø DISH

BUILDING UP TO
+7.5m AGL APPROX

BUILDING UP TO
+3.0m AGL APPROX

GROUND LEVEL
+0.0m AGL



NOTES:
1. ALL DIMENSIONS IN MM UNLESS OTHERWISE NOTED.

Master: M001	MBNL / EE / H3G: H3G	Project: H3G Unilateral	Purpose of Issue: Planning	Issue: A
Date: 15.06.2021	Revision / Upgrade Description: First Issue			
Drawn: C. Heaney	Checked: W. Duong			
Approved: D. Moore				



Hutchison 3G UK Limited
Star House, 20 Grenfell Road
Maidenhead, SL6 1EH
Tel: 01628 765 000
Fax: 01628 765 001

H3G Base Station Information line:
0845 6043000
Available 8am-8pm Monday to Friday



ARCC Communications Ltd
Unit 27F-G Hartlebury Trading Estate
Crown Lane
Hartlebury
Worcestershire
DY10 4JD

Site Name: **CENTRAL GARAGE**

Site ID: **1282711**

Address:
**CENTRAL GARAGE
HERITAGE WAY
COATBRIDGE
NORTH LANARKSHIRE
ML5 1QD**

Title: **150 EXISTING ELEVATION A**

Project: **H3G UNILATERAL**

Purpose of Issue: **GENERAL ARRANGEMENT**

EE Cell ID: 97787	MBNL Cell ID: NLA141	3UK Cell ID: ML0228
-----------------------------	--------------------------------	-------------------------------

Master Drawing No: **1282711_NLA141_97787_ML0228_M001** Issue: **A**



TARMAC ACCESS & PARKING

ELEVATION A

GRAVEL

HERITAGEWAY
(30 MPH)

PROPOSED ERS RACK C/W 6No. ERS 2012 (1400) AND 3No. 1400 FILTERS ON NEW CONCRETE BASE

PROPOSED 6No. KATHREIN 78211533 PASSIVE ROUTERS TO BE INSTALLED ON NEW GANTRY POLE MOUNTED TO EXISTING CONCRETE BASE

PROPOSED CABLE LADDER TO BE INSTALLED ON NEW CONCRETE BASE

CHERRY PICKER LOCATION

EXISTING COMPOUND ACCESS GATE

PROPOSED 1No. DC FIBRE BOB TO BE INSTALLED WITHIN WRAP AROUND CABINET

PROPOSED 18m HIGH PHASE 8 MONOPOLE ON NEW D9 ROOT FOUNDATION WITH 3No. KATHREIN 8000482002 ANTENNAS AND 3No. AIR 6499 ANTENNAS

PROPOSED 1No. GPS NODE MOUNTED ON MONOPOLE

EXISTING COMPOUND SURROUNDED BY 1.8m HIGH PALISADE FENCE (2 SIDES)

CONCRETE HARSTANDING

PROPOSED WRAP AROUND CABINET AT BASE OF MONOPOLE

GROUND LEVEL +0.0m AGL

STEEL CONTAINER

ROOF LEVEL UP TO +3.0m AGL APPROX

EXISTING ELECTRICAL CABINET

EXISTING 6.25m HIGH LAMPPOST

EXISTING POW FREDO CABINET ON ROOT CAST INTO CONCRETE FOUNDATION

PROPOSED eHYBRID CABINET C/W 3No. ERS 4480 (18/21) AND 3No. ERS 2460 (700/800) TO BE INSTALLED ON EXISTING CONCRETE BASE

EXISTING MK4 LINK AC CABINET ON ROOT CAST INTO CONCRETE FOUNDATION, WITHIN FENCELINE

EXISTING 0.6m HIGH BUSHES

EXISTING 1.9m HIGH TIMBER FENCE TOPPED WITH BARBED WIRE & RAZOR WIRE

EXISTING BTS 3900A ON 200mm PLINTH ON ROOT CAST INTO CONCRETE FOUNDATION

EXISTING 3.5m HIGH SITE PROVIDERS SIGN

EXISTING 1.9m HIGH TIMBER FENCE TOPPED WITH BARBED WIRE & RAZOR WIRE

EXISTING SITE PROVIDERS TANK COVER

NOTES:

1. ALL DIMENSIONS IN MM UNLESS OTHERWISE NOTED.

PROPOSED CRANE OR CHERRY PICKER LOCATION:

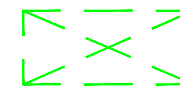

SERVICES:

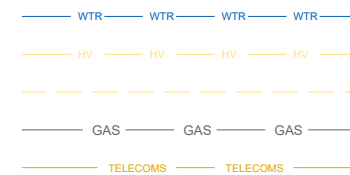

Master:	MBNL / EE / H3G:	Project:	Purpose of Issue:	Issue:
M001	H3G	H3G Unilateral	Planning	A
Date:	15.06.2021	Revision / Upgrade Description:		
Drawn:	C. Heaney	First Issue		
Checked:	W. Duong			
Approved:	D. Moore			



Hutchison 3G UK Limited
Star House, 20 Grenfell Road
Maidenhead, SL6 1EH
Tel: 01628 765 000
Fax: 01628 765 001

H3G Base Station Information line:
0845 6043000
Available 8am-8pm Monday to Friday



ARCC Communications Ltd
Unit 27F-G Hartlebury Trading Estate
Crown Lane
Hartlebury
Worcestershire
DY10 4JD

Site Name: CENTRAL GARAGE

Site ID: 1282711

Address: CENTRAL GARAGE
HERITAGE WAY
COATBRIDGE
NORTH LANARKSHIRE
ML5 1QD

Title: 210 PROPOSED H3G SITE PLAN

Project: H3G UNILATERAL

Purpose of Issue: GENERAL ARRANGEMENT

EE Cell ID:	MBNL Cell ID:	3UK Cell ID:
97787	NLA141	ML0228

Master Drawing No:	Issue:
1282711_NLA141_97787_ML0228_M001	A

PROPOSED H3G SITE PLAN

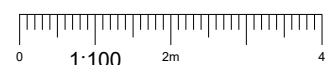

100mm
50mm
10mm

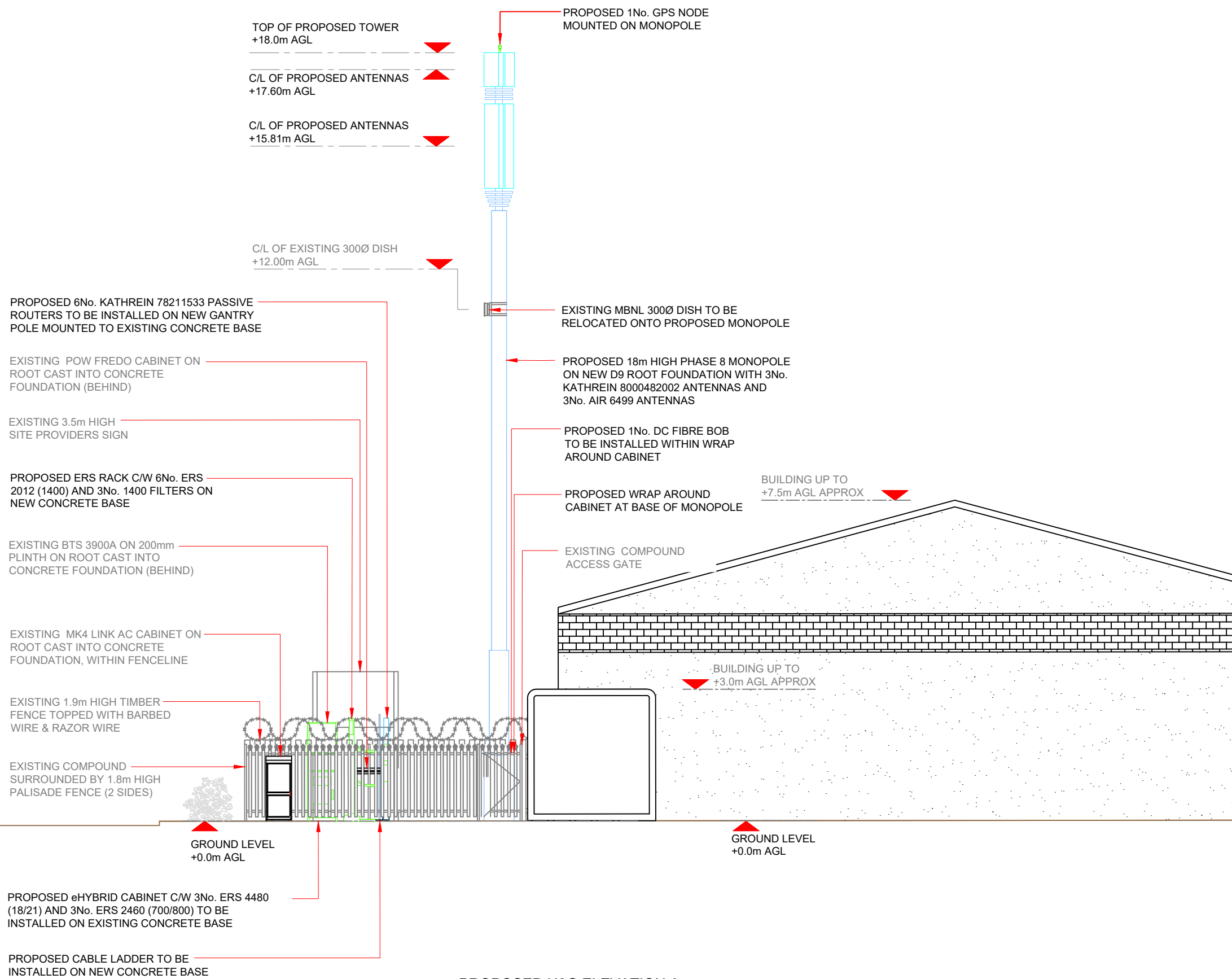

PROPOSED H3G ELEVATION A

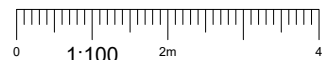

NOTES:

- ALL DIMENSIONS IN MM UNLESS OTHERWISE NOTED.

Master:	MBNL / EE / H3G:	Project:	Purpose of Issue:	Issue:
M001	H3G	H3G Unilateral	Planning	A
Date:	15.06.2021	Revision / Upgrade Description:		
Drawn:	C. Heaney	First Issue		
Checked:	W. Duong			
Approved:	D. Moore			



Hutchison 3G UK Limited
 Star House, 20 Grenfell Road
 Maidenhead, SL6 1EH
 Tel: 01628 765 000
 Fax: 01628 765 001

H3G Base Station Information line:
 0845 6043000
 Available 8am-8pm Monday to Friday



ARCC Communications Ltd
 Unit 27F-G Hartlebury Trading Estate
 Crown Lane
 Hartlebury
 Worcestershire
 DY10 4JD

Site Name:	CENTRAL GARAGE
Site ID:	1282711
Address:	CENTRAL GARAGE HERITAGE WAY COATBRIDGE NORTH LANARKSHIRE ML5 1QD

Title:	260 PROPOSED H3G ELEVATION		
Project:	H3G UNILATERAL		
Purpose of Issue:	GENERAL ARRANGEMENT		
EE Cell ID:	MBNL Cell ID:	3UK Cell ID:	
97787	NLA141	ML0228	
Master Drawing No:	1282711_NLA141_97787_ML0228_M001		Issue:
			A