

Notes

THIS DRAWING READ IN CONJUNCTION WITH :

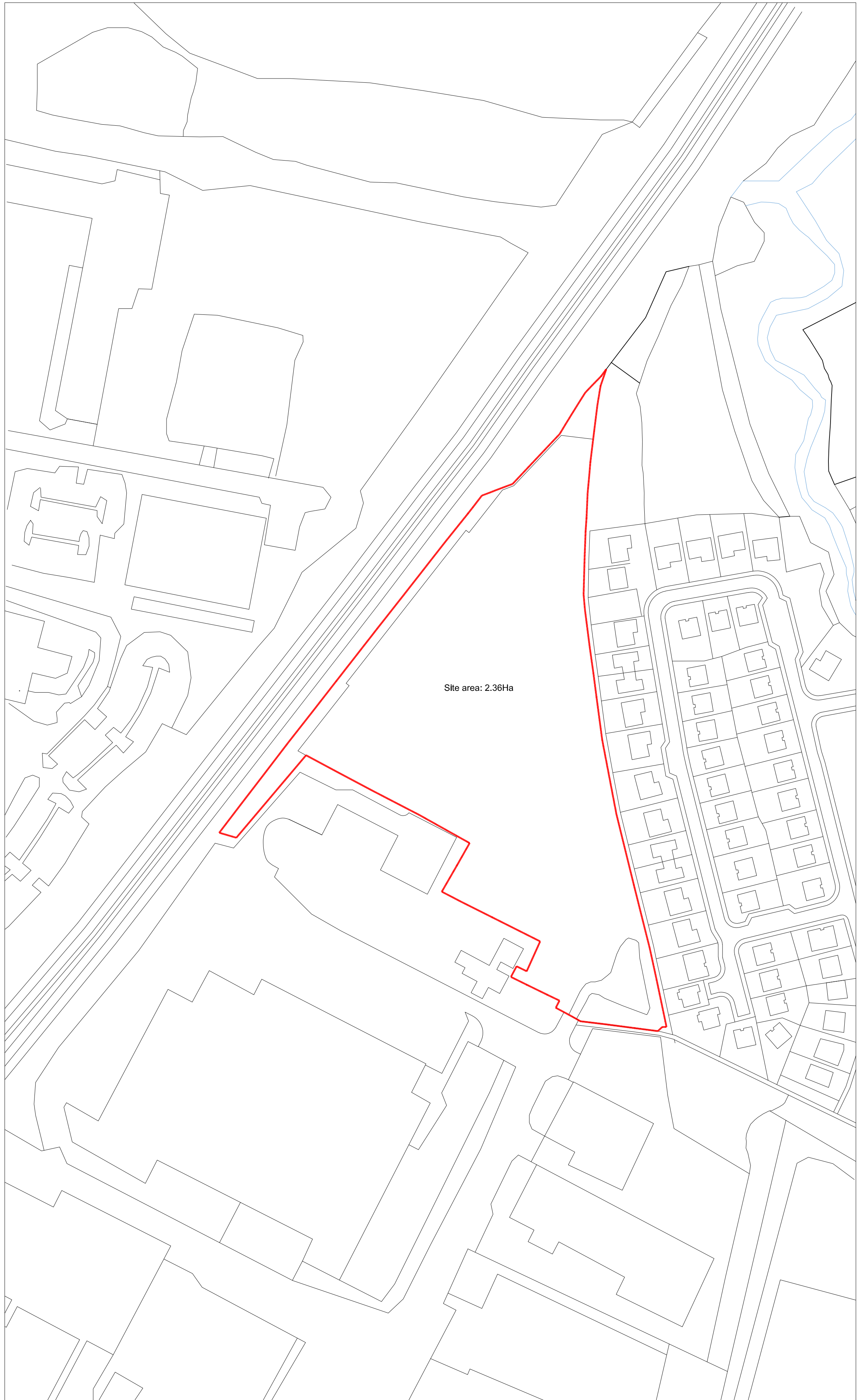

01	Eastern Site Boundary with existing housing revised	09/07/2021	FVL	BMcA
Rev	Description	Date	Dr by	App by
original by		date created		approved by



AMP Architects
83d Candleriggs
Glasgow
Scotland
G1 1LF
+44 141 345 2992
office@amparchitects.co.uk

client	Clowes Developments (Scotland) Ltd
project	Bellshill North
drawing	Location Plan

project number	2021.00003.000	scale	1250	@A2
drawing number	L(00)001	rev	01	issue status
				PLANNING

This drawing is to be read in conjunction with all related drawings. All dimensions must be checked and verified on site before commencing any work or producing shop drawings. The originator should be notified immediately of any discrepancy. This drawing is copyright and remains the property of AMP.

Location Plan

Scale 1:1250 @ A2

