

NORTH ELEVATION 1:100

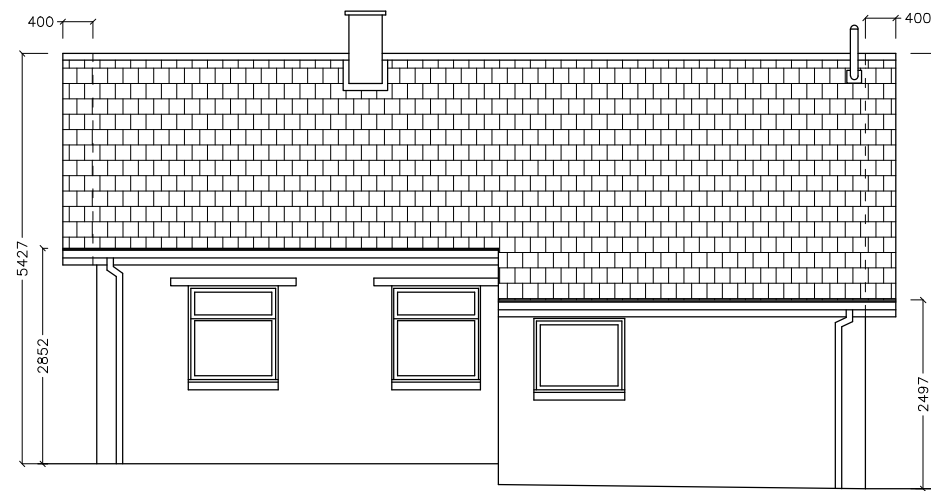

EAST ELEVATION 1:100

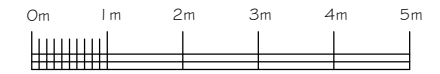

Scale Bar 1:100

ROOF:

Existing concrete roof tiles to be stripped off and placed in skip for recycling. Tiles battens, counter battens & sarking to be removed & placed in skip for recycling. New 22mm open jointed sarking fitted with Proctor roofshield breather membrane laid over with natural slate finish.



WEST ELEVATION 1:100

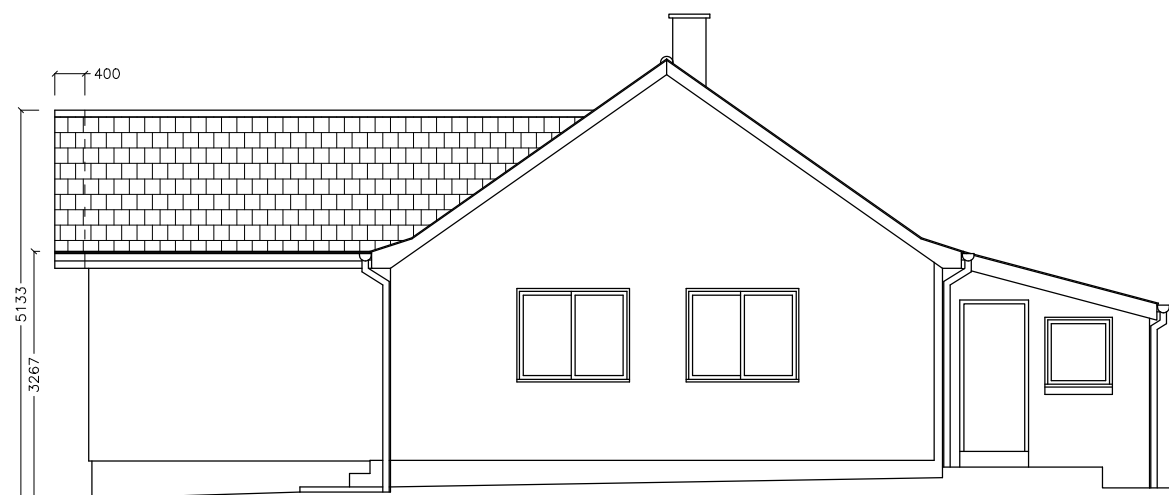

SOUTH ELEVATION 1:100

suzi smith	
Technical Architectural Services	
Old School House, Castlehillgate, Lochmaben, Lockerbie. DG11 1NT. Tel: 07801988570 email:suzi@suzismith.co.uk	
PROPOSED REPLACEMENT OF EXISTING CONCRETE ROOF TILES WITH SLATE, CEDAR COTTAGE BALLPLAY ROAD, MOFFAT. FOR MR & MRS F. BLACK.	
Planning Application Drawing	
Date: 03/09/21	Drg. No: 21-50-01
Revision:	