

Note  
 The contractor will be held to have checked all dimensions before commencing with any works and, in the event of discrepancies, is to refer them directly to this office for clarification prior to commencement of work.  
 Written dimensions are to be taken in all cases. Drawings should not be scaled for dimensions. In case of doubt refer to this office.  
 This drawing is copyright and all rights are reserved. No unauthorised copying of this drawing is permitted.

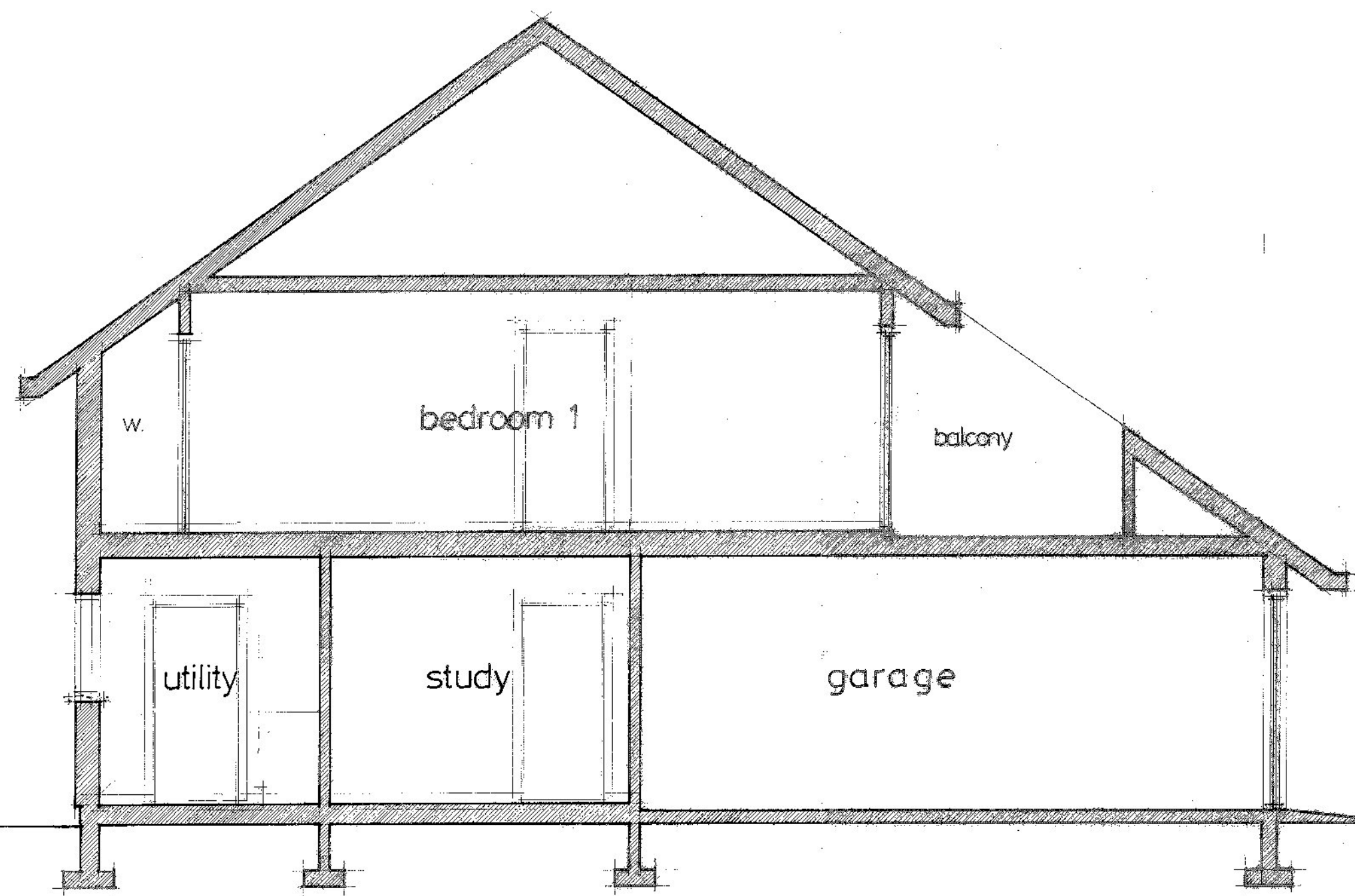

SECTION XX

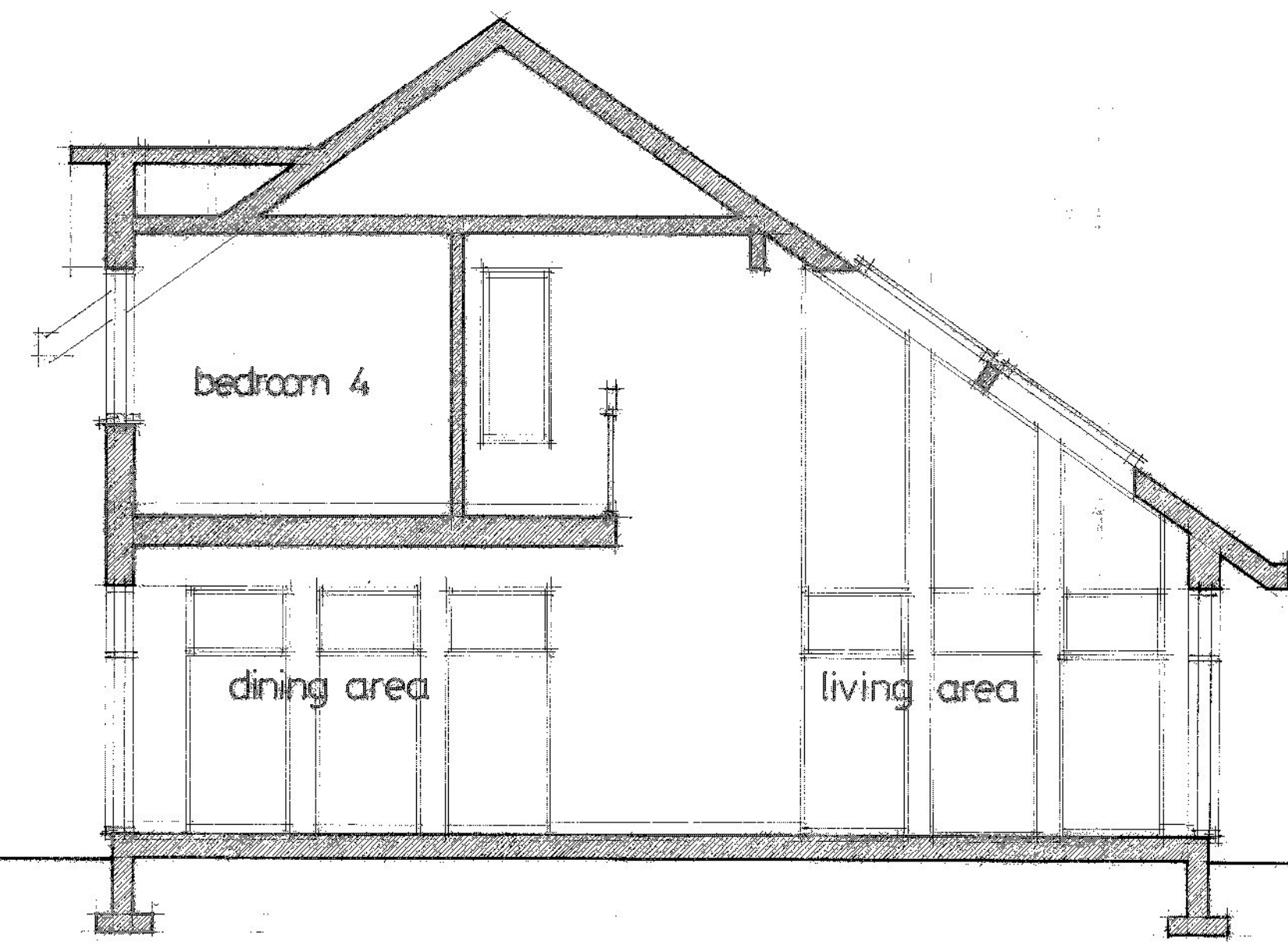

SECTION YY

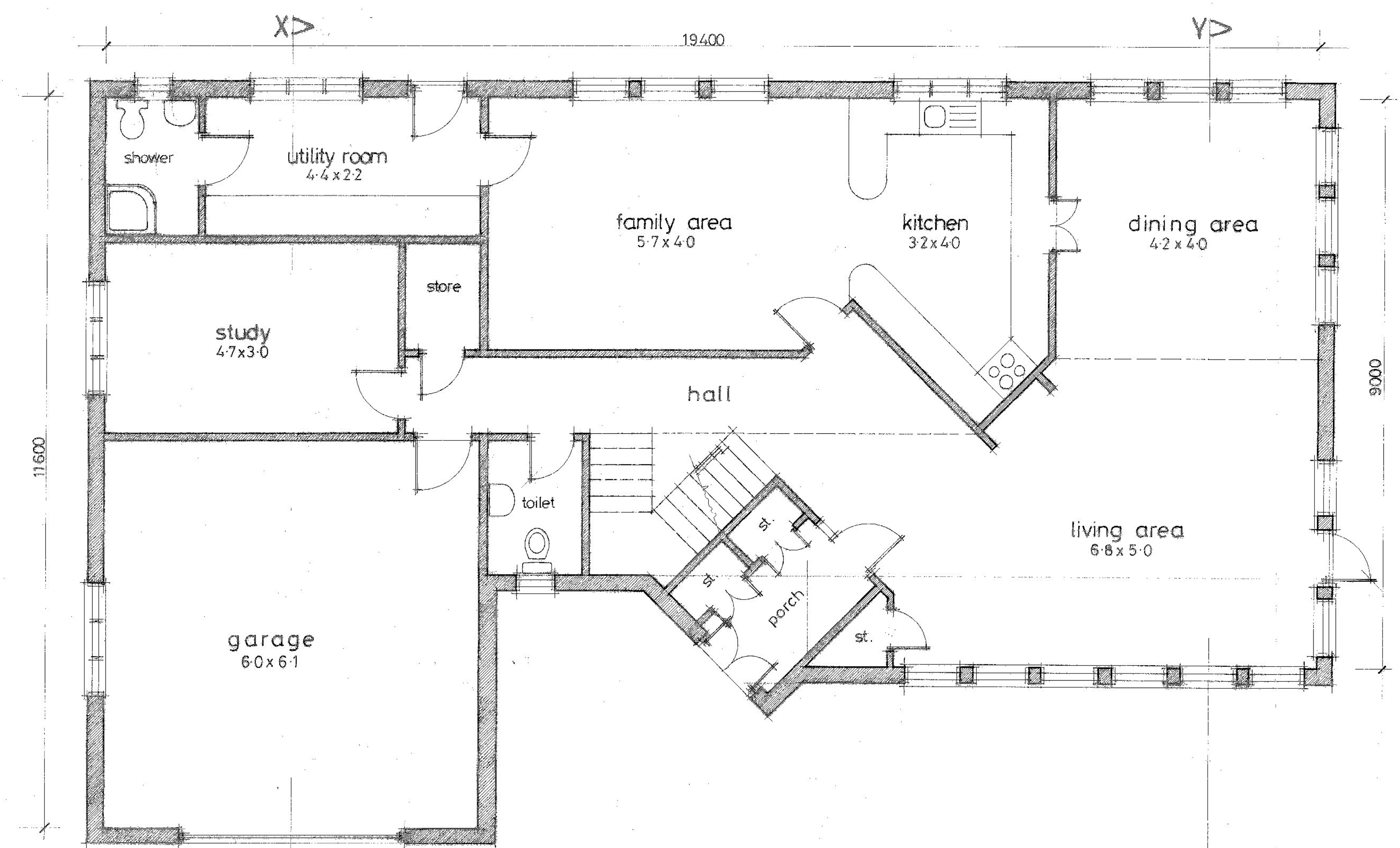

GROUND FLOOR PLAN (floor area = 147.93 sq.m. ex.garage)

The Highland Council  
 Lochaber  
 17 DEC 2008  
 RECEIVED  
 PLANNING & BUILDING CONTROL  
 LOCHABER

Project: PROPOSED DWELLING HOUSE AT AUCHINDARROCH, DUROR  
 Client: MR. & MRS. K. SMITH  
 Detail: DESIGN SKETCH / SHEET NO.1

**DKD**  
 D KELLY DESIGN  
 Architectural Consultant

Queen Anne House · 111 High Street  
 Fort William · PH33 6DG  
 Tel: 01397 700999 · Fax: 01397 700888

scale 1 : 50 date 01 · 06 · 02  
 job no. 02/026 org. no. DS1 drawn D. KELLY

The Highland Council  
 Planning & Development Service  
 APPROVED