

Note
 The contractor will be held to have checked all dimensions before commencing with any works and, in the event of discrepancies, is to refer them directly to this office for clarification prior to commencement of work.
 Written dimensions are to be taken in all cases. Drawings should not be scaled for dimensions. In case of doubt refer to this office.
 This drawing is copyright and all rights are reserved. No unauthorised copying of this drawing is permitted.

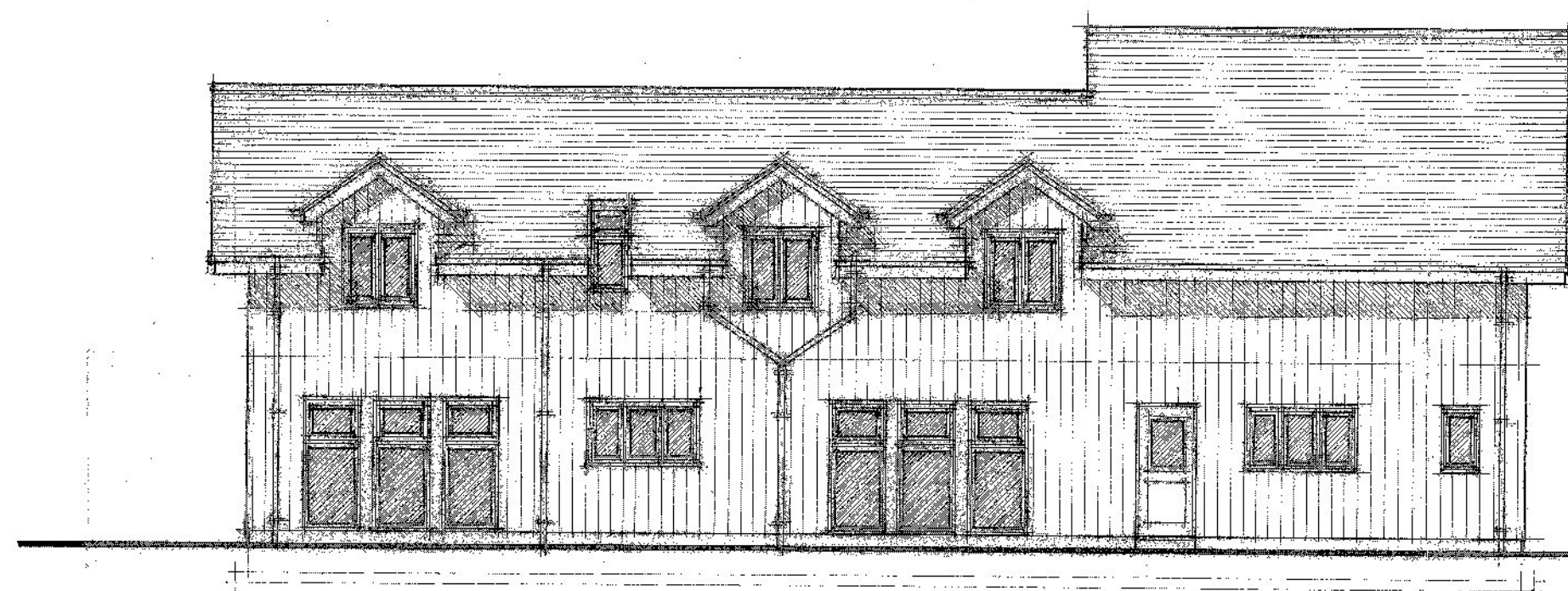

REAR ELEVATION

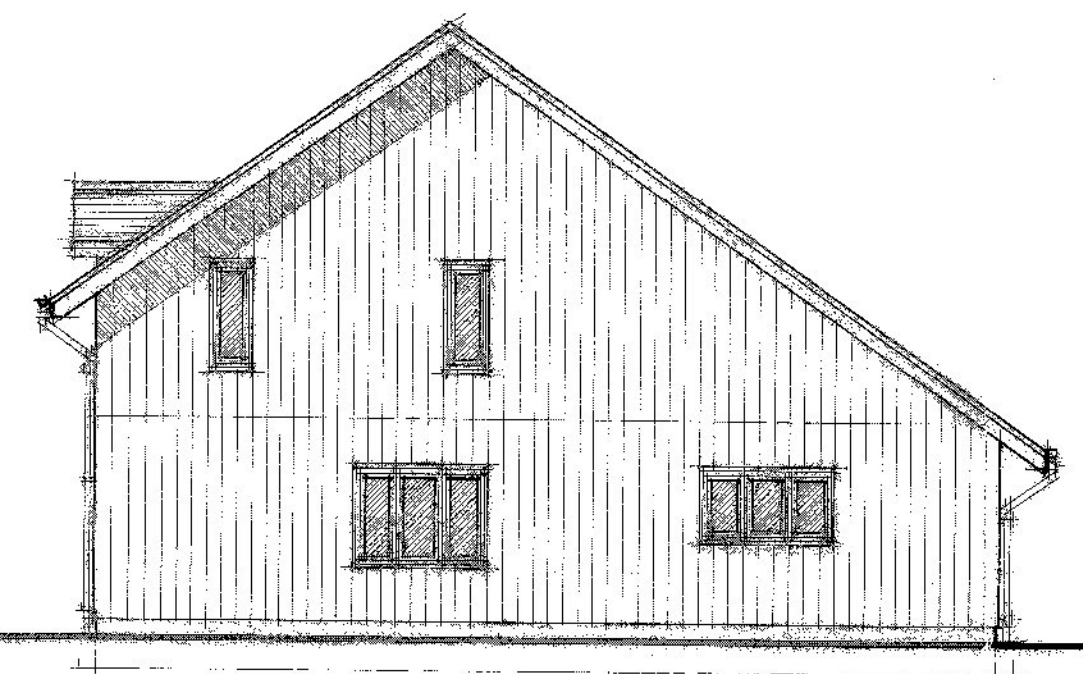

SIDE ELEVATION

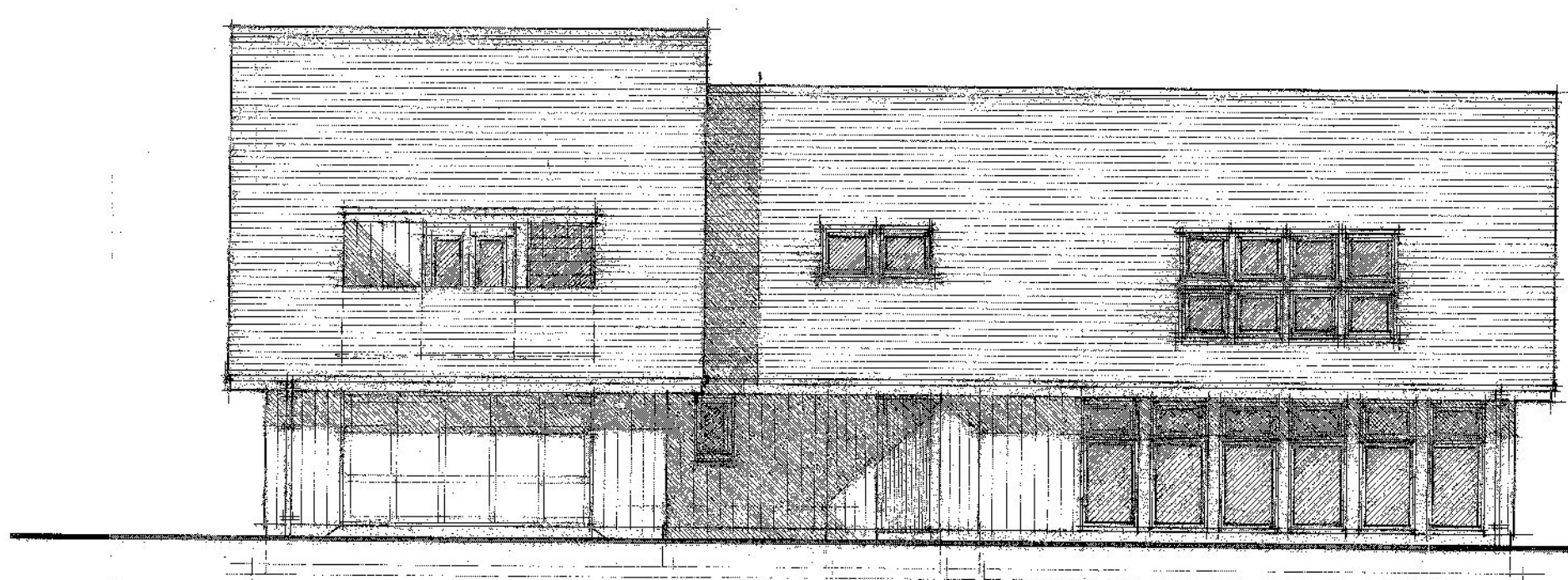

FRONT ELEVATION

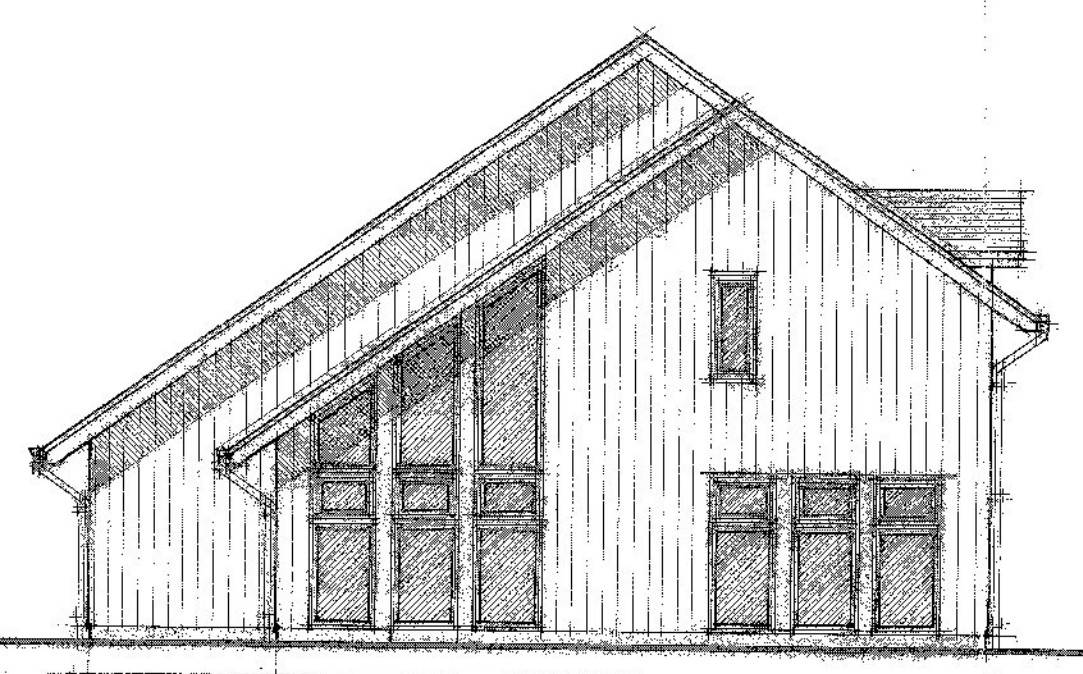

SIDE ELEVATION

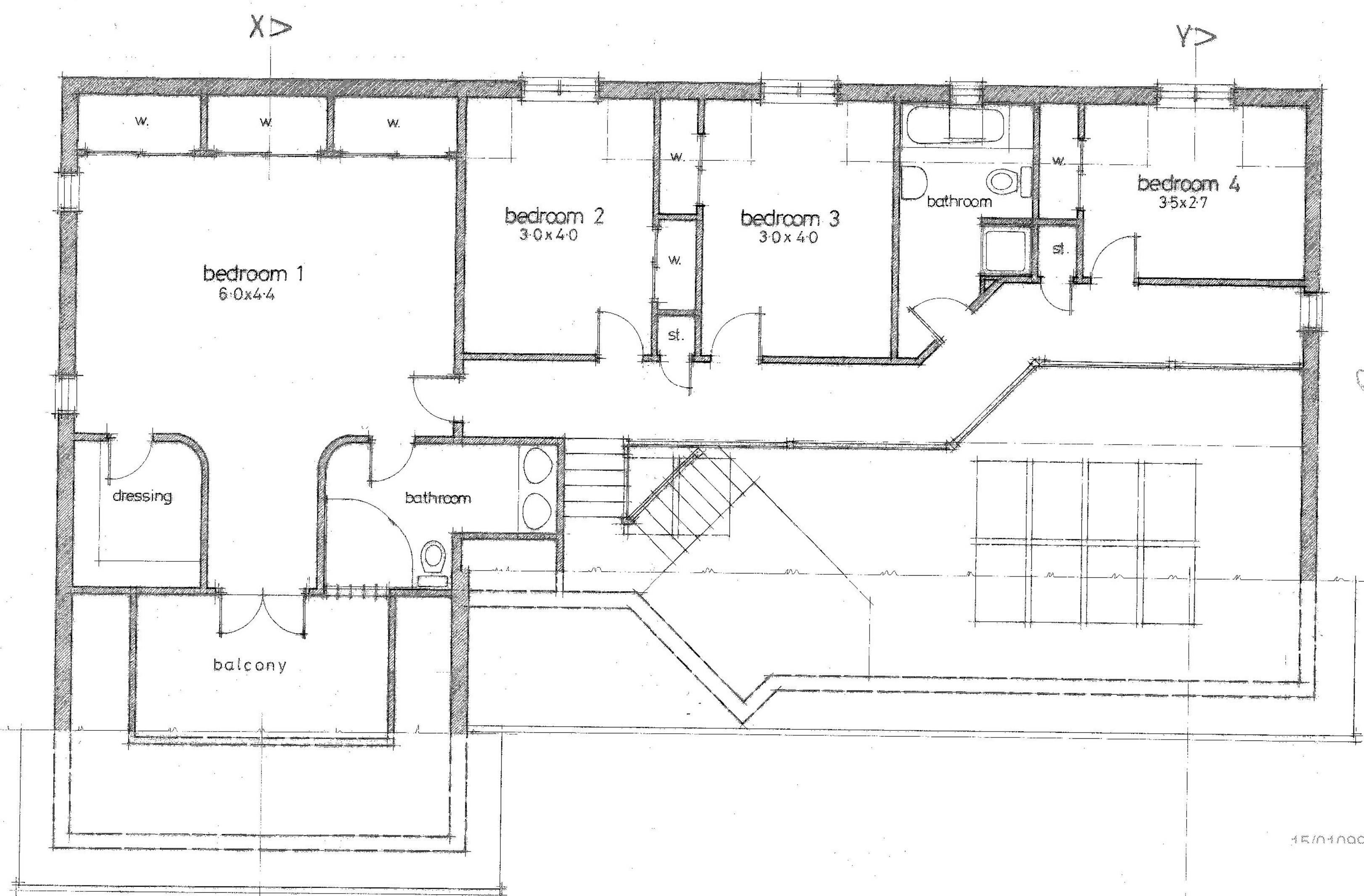

FIRST FLOOR PLAN (floor area = 113.38 sq.m.)

RECEIVED
 PLANNING & BUILDING CONTROL
 LOCHABER
 17 DEC 2008

THE HIGHLAND COUNCIL
 PLAN 4 OF 4 APPLICATION REFERENCE
 08/00495/FULLO APPROVED BY THE HIGHLAND
 COUNCIL AS PLANNING AUTHORITY.
 DATED: 2 June 2009
 Area Planning and Building Standards Manager

project:	PROPOSED DWELLING HOUSE AT AUCHINDARROCH, DUROR		
client:	MR. & MRS. K. SMITH		
detail:	DESIGN SKETCH / SHEET NO. 2		
DKD D KELLY DESIGN Architectural Consultant			
Queen Anne House · 111 High Street Fort William · PH33 6DG Tel: 01397 700999 · Fax: 01397 700888			
scale:	1:50 & 1:100	date:	01.06.02
job no.:	02/026	des. no.:	DS2
		drawn:	D. KELLY

The Highland Council
 Council Chambers
 100 High Street
 Fort William PH33 6DG

Plans, drawings and other material submitted to the local authority are protected by the Copyright, Design and Patents Act 1988 (Section 77).
 You may only use material which is downloaded and/or printed for consumer or personal purposes, to compare current applications with previous schemes and to check whether design comments have been completed in accordance with the approved plans.
 Further copies must not be made without prior permission of the copyright owner.

The Highland Council
 Planning & Development Service
 APPROVED